

Exhibit E

HCCI HIGHLIGHT LEGEND:

- Yellow:** One or two layers over open framing/misc. (54 References)
- Pink:** One or two layers over sheathing. (11 References)



5034 McIntyre Street
Golden, CO 80403
Ph: (303) 425-7272
Fax: (720) 345-0250

COPYRIGHT:
These drawings are an instrument of service and are the property of SBSA, LLC. They may not be duplicated, disclosed, or reproduced without the express written consent of SBSA, LLC. Copyrights and infringements will be enforced and prosecuted.

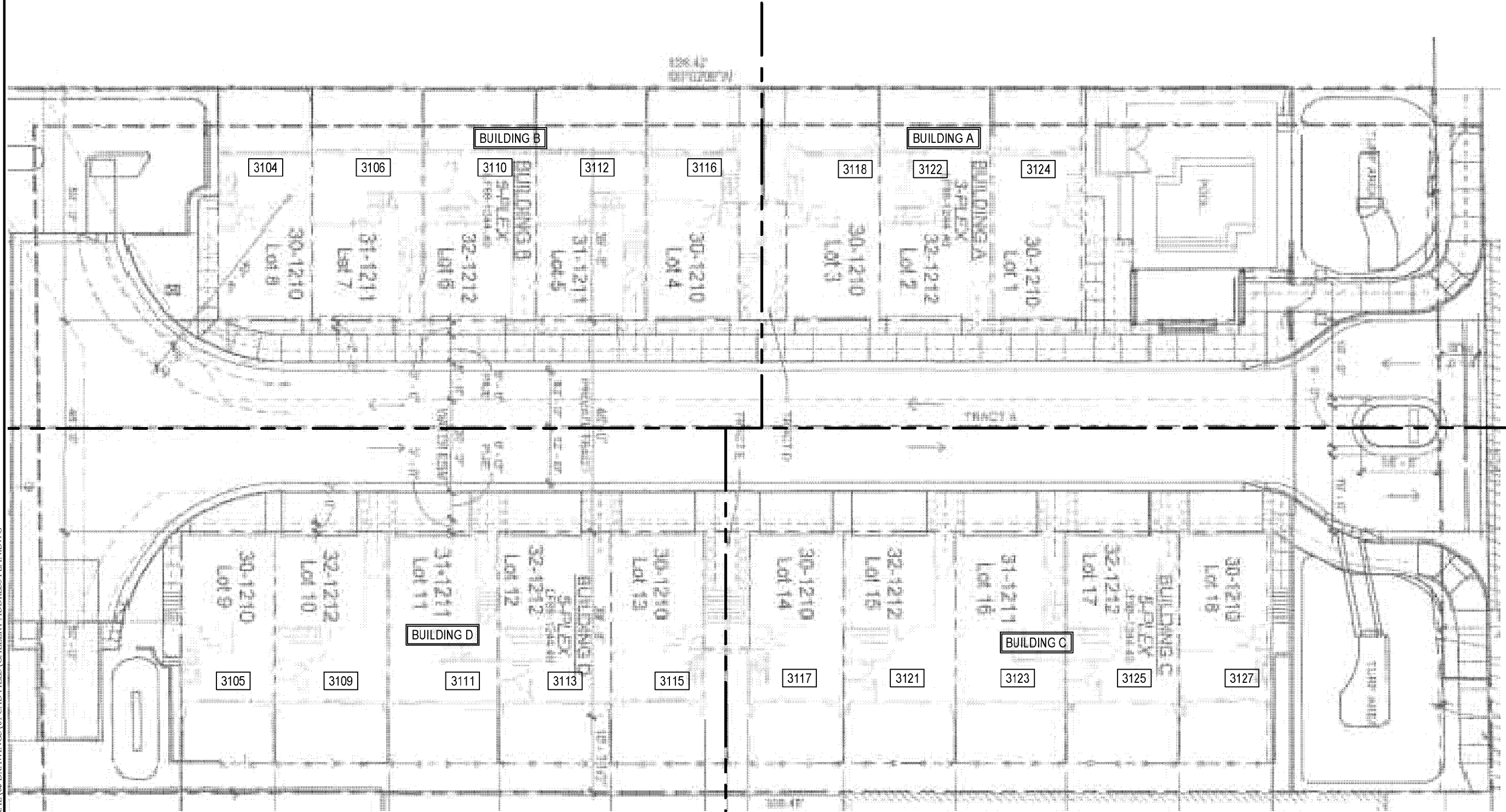

NO.	DRAWN BY	DESIGNED BY	REVIEWED BY	DATE	DESCRIPTION
-	NPP	SSR	JIF	06/22/2021	RULE 26A DISCLOSURE

**GALLERY
SCOTTSDALE, AZ
OBSERVATION DRAWING SET
ADDRESS PLAN**

ACRONYM LEGEND:
 AMV - ADHERED MASONRY VENEER
 BP - BUILDING PAPER
 CLR - CLEARANCE
 EFF - EFFLORESCENCE
 ISO JT - ISOLATION JOINT

NC - NON-COMPLIANT
 SAM - SELF-ADHERED MEMBRANE
 SMHF - SHEET METAL HEAD FLASHING
 WRB - WATER/WEATHER RESISTIVE BARRIER

DRAWING SCALE: NTS
 JOB NUMBER: 219061.00

G0.00

K:\2019\21906100\000 - GENERAL\05 DRAWINGS\01 CAD FILES\GALLERY OVERALL INT.DWG

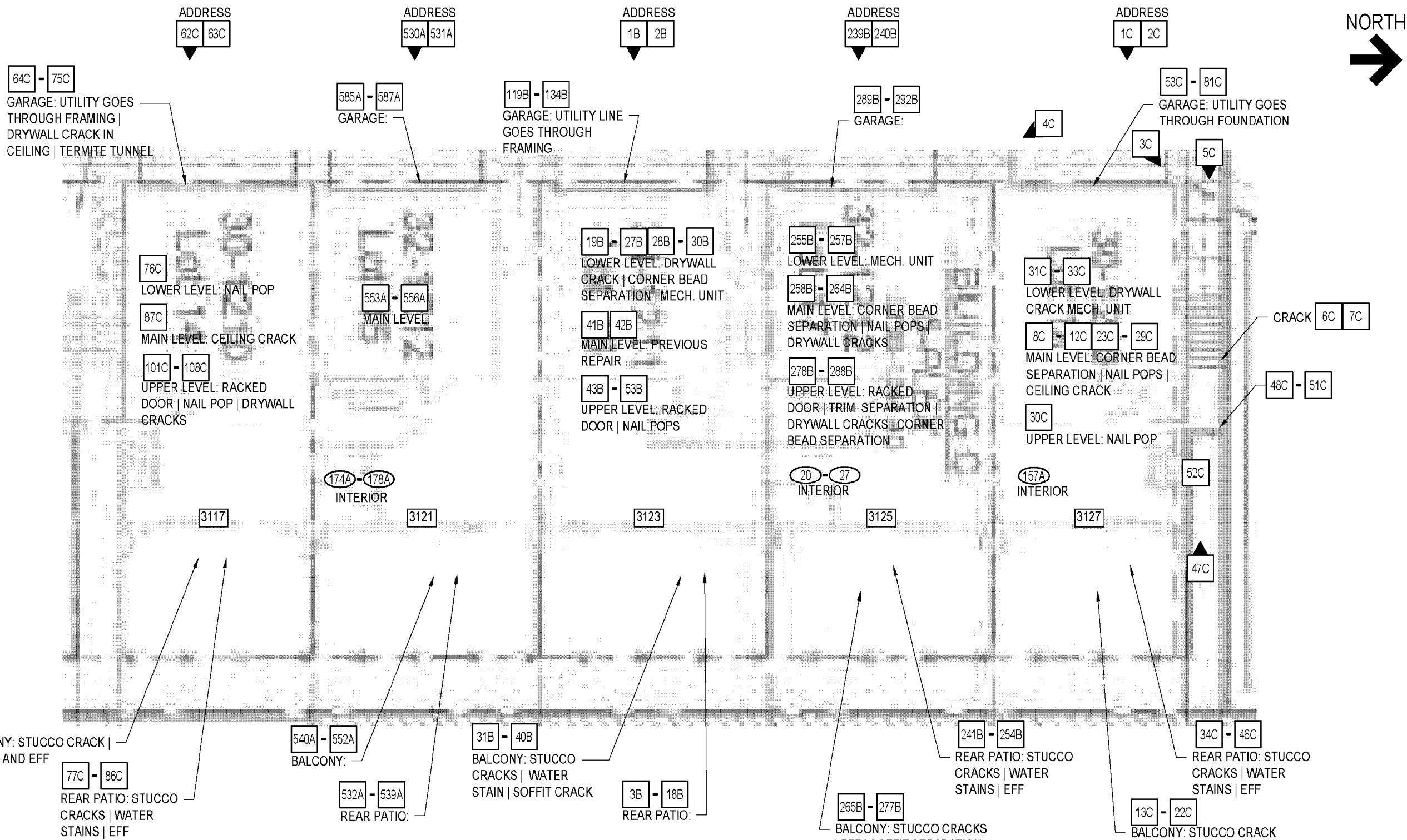

5024 McIntyre Street
Golden, CO 80403
Ph: (303) 435-7272
Fax: (720) 945-0250

COPYRIGHT: These drawings are an instrument of service and are the property of SBSA, LLC. They may not be duplicated, disclosed, or reproduced without the express written consent of SBSA, LLC. Copyrights and assignments will be enforced and maintained.

NO.	DRAWN BY	DESCRIBED BY	REVIEWED BY	DATE	DESCRIPTION
				06/22/2021	RULE 26A DISCLOSURE
			JIF		
		SSR			
	NPP				

BUILDING C - INTERIOR

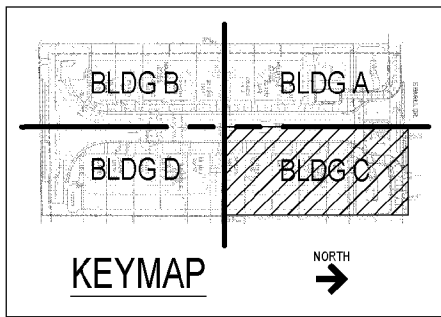

PHOTO LEGEND			
SYMBOL	DISC	DATE	INITIALS
#	IT1	05/13/2019	JBF
#A	IT2	05/13/2019	ELF
#A	OBS2	10/14/2019	SSR
#B	OBS3	10/15/2019	SSR
#C	OBS4	10/16/2019	SSR

GALLERY
SCOTTSDALE, AZ
OBSERVATION DRAWING SET
BUILDING C - 3127-3125-3123-3121-3117
INTERIOR

DRAWING SCALE: NTS
JOB NUMBER: 219061.00

A1.03



COPYRIGHT:
These drawings are an instrument of service and are the property of SBSA, LLC. They may not be duplicated, disclosed, or reproduced without the express written consent of SBSA, LLC. Copyrights and assignments will be enforced and preserved.

NO.	DRAWN BY	DESIGNED BY	REVIEWED BY	DATE	DESCRIPTION
	NPP	SSR	JIF	06/22/2021	RULE 26A DISCLOSURE

GALLERY
SCOTTSDALE, AZ
OBSERVATION DRAWING SET
BUILDING D - 3115-3113-3111-3109-3105
INTERIOR

DRAWING SCALE: NTS
JOB NUMBER: 219061.00

A1.04

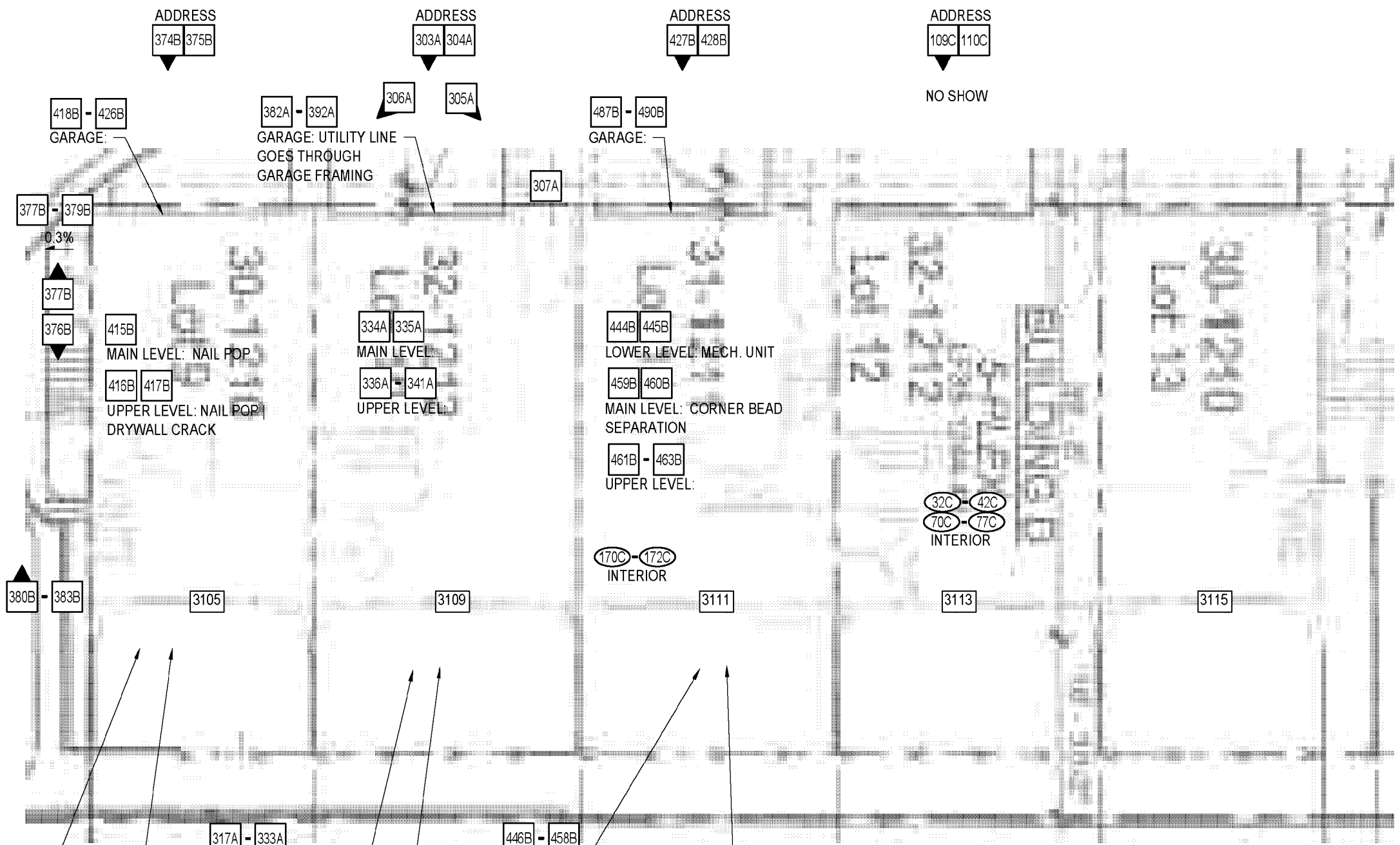

BUILDING D - INTERIOR

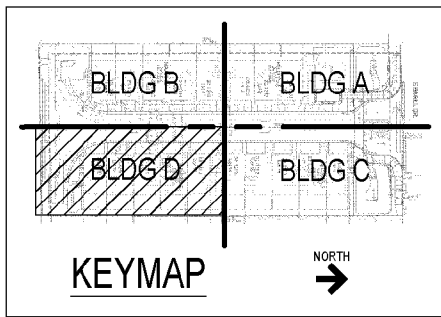

PHOTO LEGEND			
SYMBOL	DISC	DATE	INITIALS
Ⓝ	IT4	05/14/2019	ELF
#A	OBS2	10/14/2019	SSR
#B	OBS3	10/15/2019	SSR
#C	OBS4	10/16/2019	SSR

K:\2019\219061\000 - GENERAL\05 DRAWINGS\01 CAD FILES\GALLERY-OVERALL-INT.DWG

K:\2019\21906100\000 - GENERAL\05 DRAWINGS\01 CAD FILES\GALLERY BUILDING A ELEVATIONS.DWG

1D ADDRESS
1 ADDRESS



5024 McIntyre Street
Golden, CO 80403
Ph: (303) 425-7272
Fax: (720) 345-0250

COPYRIGHT:
These drawings are an instrument of service and are the property of SBSA, LLC. They may not be duplicated, disclosed, or reproduced without the express written consent of SBSA, LLC. Copyrights and assignments will be enforced and preserved.

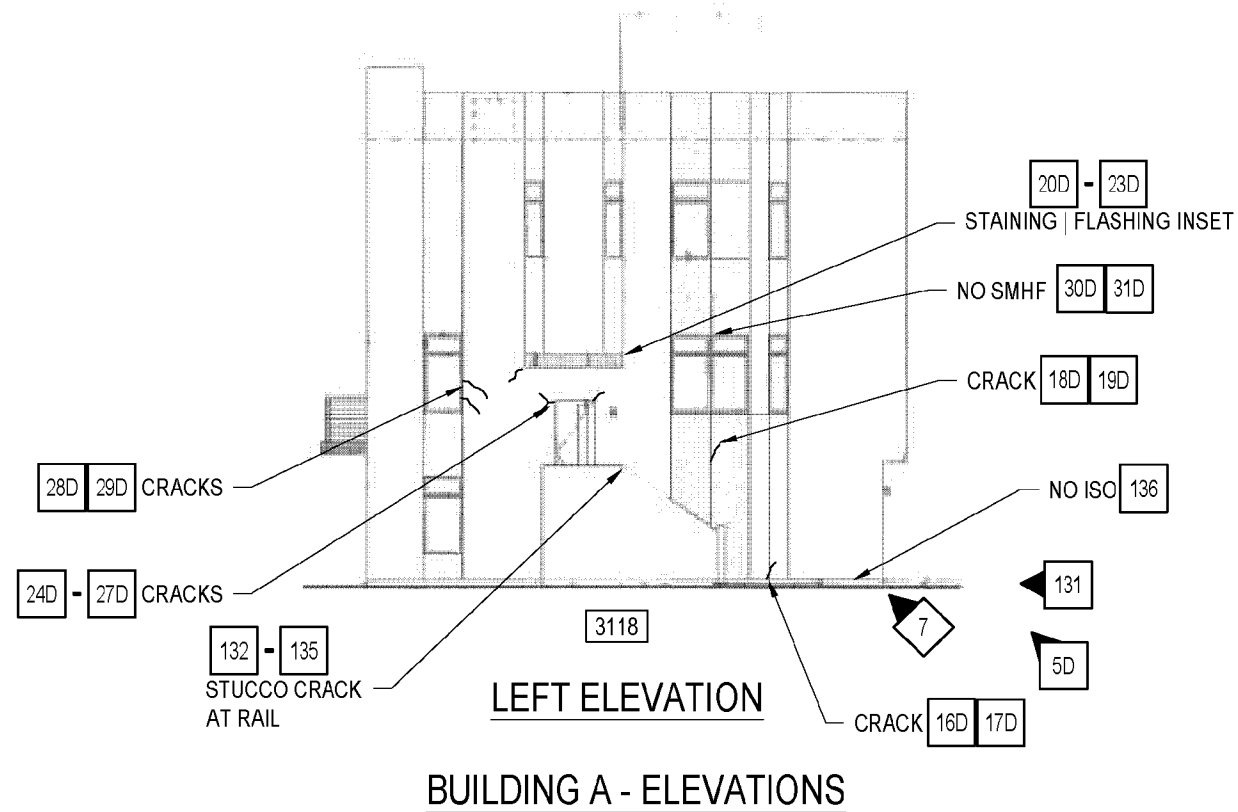
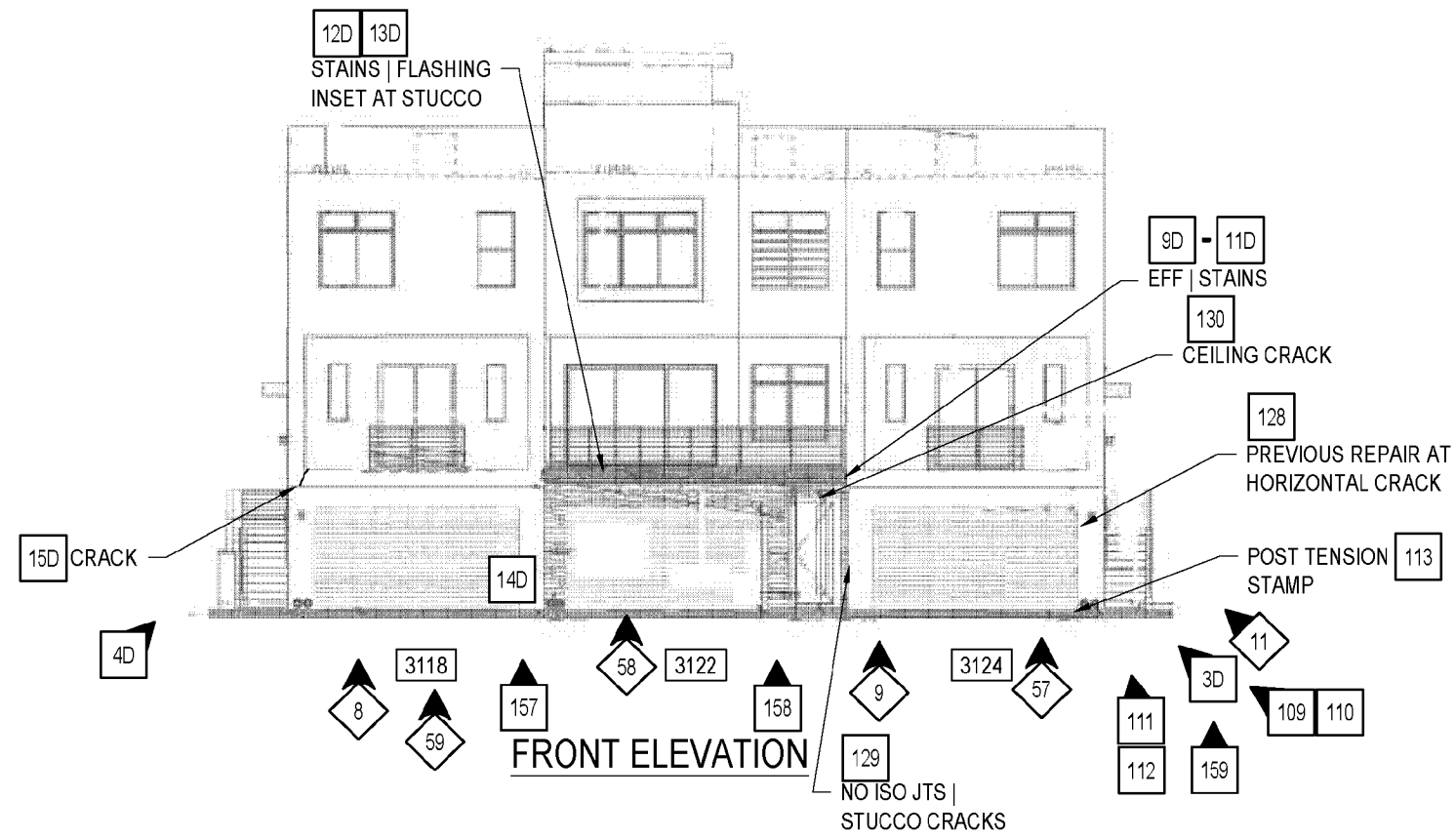

BUILDING A - ELEVATIONS

- TYPICAL NOTES:
- NO HORIZONTAL CONTROL JOINTS AT FLOOR LEVEL.
 - NO VERTICAL CONTROL JOINTS AT FRONT AND REAR ELEVATIONS.
 - NO ISOLATION JOINTS BETWEEN DISSIMILAR MATERIALS.
 - NO SHEET METAL HEAD FLASHING AT DOORS AND WINDOWS
 - NO WEEPS AT HORIZONTAL TERMINATION ABOVE FENESTRATIONS AND AT SOFFITS

PHOTO LEGEND			
SYMBOL	DISC	DATE	INITIALS
#	OBS1	12/19/2018	JBF
##	IR1	05/14/2019	ELF
#D	OBS5	03/11/2021	SSR / PER

NO.	DESCRIPTION	DATE	REVIEWED BY	DESIGNED BY	DRAWN BY
1	RULE 26A DISCLOSURE	06/22/2021	JBF	SSR	NPP

GALLERY
SCOTTSDALE, AZ
OBSERVATION DRAWING SET
BUILDING A - 3118-3122-3124
FRONT AND LEFT ELEVATION

DRAWING SCALE: NTS
JOB NUMBER: 219061.00

C1.01

K:\2019\21906100\000 - GENERAL\05 DRAWINGS\01 CAD FILES\GALLERY BUILDING A ELEVATIONS.DWG



REAR ELEVATION

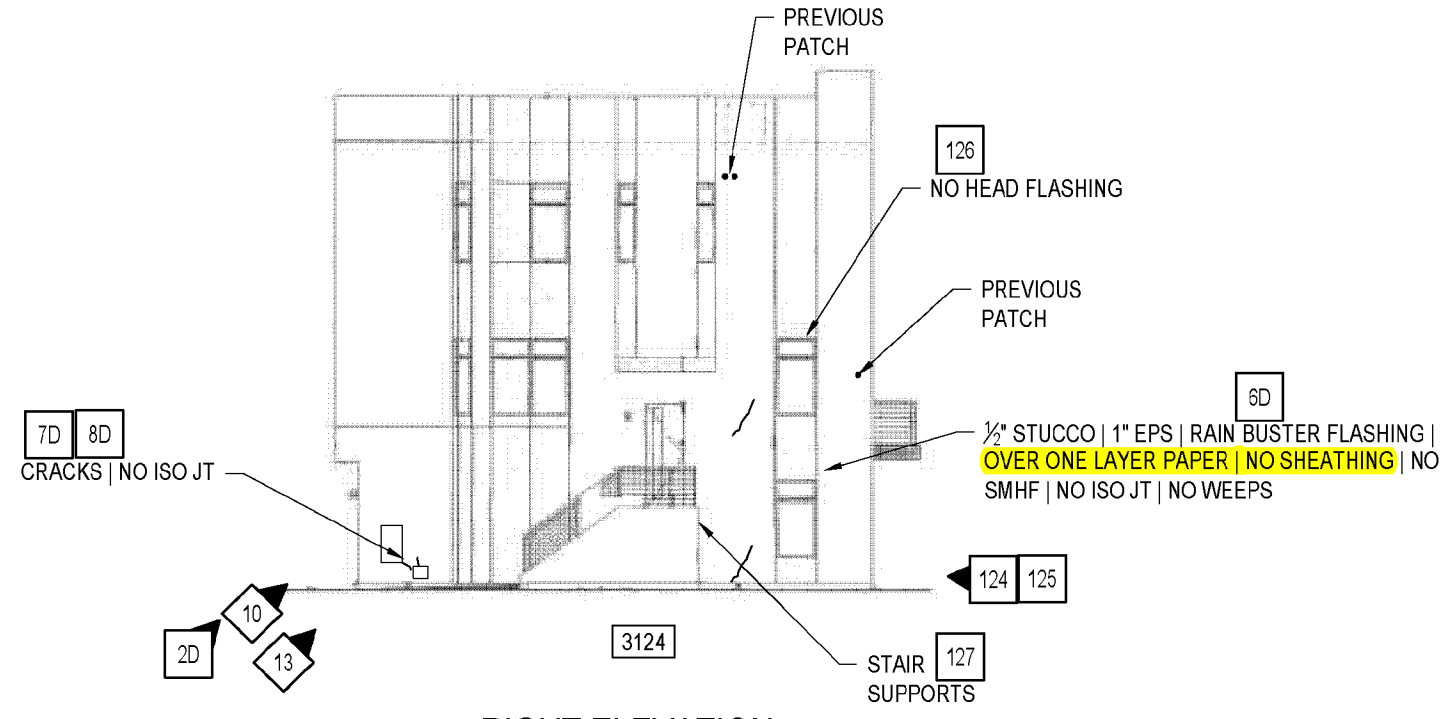

RIGHT ELEVATION
BUILDING A - ELEVATIONS

- TYPICAL NOTES:
- NO HORIZONTAL CONTROL JOINTS AT FLOOR LEVEL.
 - NO VERTICAL CONTROL JOINTS AT FRONT AND REAR ELEVATIONS.
 - NO ISOLATION JOINTS BETWEEN DISSIMILAR MATERIALS.
 - NO SHEET METAL HEAD FLASHING AT DOORS AND WINDOWS
 - NO WEEPS AT HORIZONTAL TERMINATION ABOVE FENESTRATIONS AND AT SOFFITS

PHOTO LEGEND			
SYMBOL	DISC	DATE	INITIALS
#	OBS1	12/19/2018	JBF
◇	IR1	05/14/2019	ELF
#D	OBS5	03/11/2021	SSR / PER

COPYRIGHT:
These drawings are an instrument of service and are the property of SBSA, LLC. They may not be duplicated, disclosed, or reproduced without the express written consent of SBSA, LLC. Copyrights and assignments will be enforced and preserved.

NO.	DRAWN BY	DESIGNED BY	REVIEWED BY	DATE	DESCRIPTION
1	NPP	SSR	JJF	06/22/2021	RULE 26A DISCLOSURE

GALLERY
SCOTTSDALE, AZ
OBSERVATION DRAWING SET
BUILDING A - 3118-3122-3124
REAR AND RIGHT ELEVATION

DRAWING SCALE:	NTS
JOB NUMBER:	219061.00

C1.02

K:\2019\21906100\000 - GENERAL\05 DRAWINGS\01 CAD FILES\GALLERY BUILDING A ELEVATIONS.DWG

9E - 24E - 127E - 139E - 218E - 238E

NC ISO JT | 1/32" CRACK AT WINDOW | NO WEEPS OR SMHF AT WINDOW HEAD | MANUFACTURERS LABEL MIWD SERIES 5500 | (2) LAYERS OF BP OVER SHEATHING AND (1) LAYER BP OVER OPEN FRAMING | BP IS DISCONTINUOUS | ADDITIONAL PLASTIC FINIS AT WINDOW SHINGLE LAPPED WITH RAINBUSTER FLASHING | APPLIED OVER BP | NO BOND BETWEEN SAM | SHEATHING FASTENERS AT 6" AND 3" VERTICALLY AND 10" HORIZONTALLY

25E - 35E - 140E - 151E - 239E - 267E

NO WEEPS, NO ISO JT AT VENT AND SOFFIT | STAINS AND 1/32" CRACK ON STUCCO | HORIZONTAL CRACK AT SOFFIT | (2) LAYERS BP OVER SHEATHING AND (1) LAYER OVER OPEN FRAMING | 6" FASTENER EDGE SPACING | METAL STRAP OVER SHEATHING | STAINS AT OSB SHEATHING AT SOFFIT EDGE

36E - 63E - 152E - 161E - 268E - 291E

NO WEEPS OR SMHF AT AT DOOR AND WINDOW | DIAGONAL CRACK AT DOOR HEAD AND WINDOW HEAD | NC ISO JT | 1/2" CLR SILL FLASHING TO HORIZONTAL STUCCO SOFFIT AND 5% SLOPE | MULTIPLE CRACKS | (1) LAYER GM CRAFT BP SHINGLE LAPPED AT FENESTRATION | RAINBUSTER FLASHING SEALED WITH WINDOW AND SLIDING DOOR FRAME | NO BOND WITH SHEATHING

64E - 76E - 108E - 126E - 186E - 217E - 292E - 324E

1/32" CRACK | NO WEEPS AT SOFFIT | MULTIPLE CRACKS AND STAINS AT DECK SOFFIT | 1/8" FOAM | 3/8" STUCCO | (1) LAYER BP OVER RAIN BUSTER SAM OVER OSB AT WINDOW | AT SOFFIT XTRAFASH SAM SHINGLE LAPPED AT SOFFIT AND TURNED UP 3'-6" AT APPLIED OVER BP | SIMPSON CS20 STRAP | OPEN FRAMING AT BUMP-OUT | (1) LAYER BP | NO SHEATHING | STAINS ON FRAMING AT DECK | 3/4" FOAM | 1/2" STUCCO | (1) LAYER BP OVER FRAMING AND SHINGLE LAPPED WITH BASE FLASHING | 1 3/4" CLR WEEP SCREED TO DECK

97E - 107E

WEEP SCREEDS WITH HOLES IN AMV AND STUCCO | 7" TO 11" CLR TO GRADE | DRAINAGE BOUNDED

77E - 96E - 162E - 185E

1/32" CRACK AT WINDOW SILL | 2% SLOPE | NO WEEPS AT BOTH SOFFITS | SEE TYPICAL NOTES OF STUCCO CONSTRUCTION | RUSTED FASTENERS

1D - 1E ADDRESS

1B ADDRESS

178E - 185E - 313E

STUCCO ASSEMBLY IS 1/2" THICK | WOVEN WIRE MESH LATH THROUGHOUT | DIAMOND MESH AT SOFFIT | 2" STAPLES AND 1 3/4" NAILS | SPACING MISSING AT RED MARKING AND VARIES | OCCASIONALLY RUSTED | NO INTERLOCKING TONGUE AND GROOVE AT HORIZONTAL JOINTS IN 3/4" - 7/8" EPS INSULATION (FOAM) | BP IS CRAFT 324 ESR2376 TYPE 1 GRADE D

199A - 202A

POOL AREA

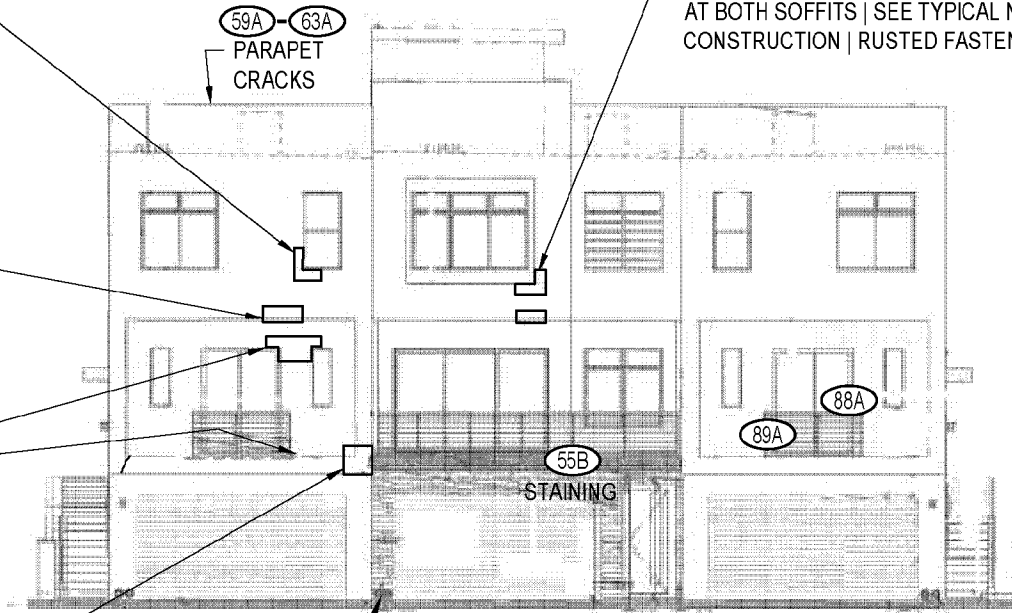

FRONT ELEVATION

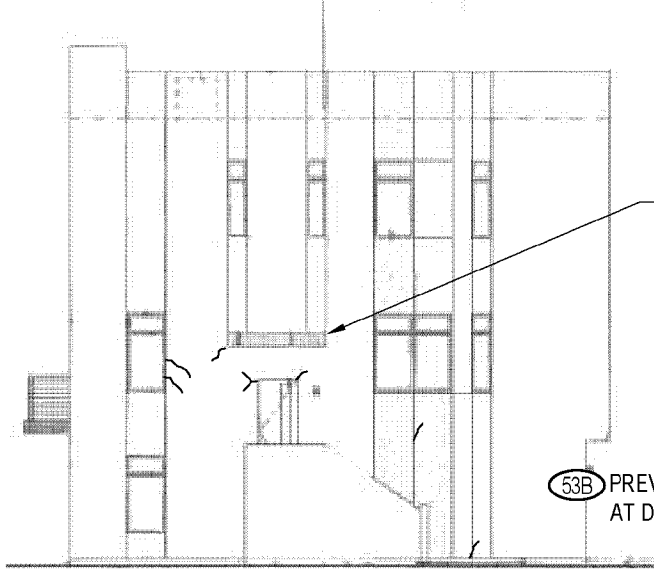

LEFT ELEVATION
BUILDING A - ELEVATIONS

- TYPICAL NOTES:**
- NO HORIZONTAL CONTROL JOINTS AT FLOOR LEVEL.
 - NO VERTICAL CONTROL JOINTS AT FRONT AND REAR ELEVATIONS.
 - NO ISOLATION JOINTS BETWEEN DISSIMILAR MATERIALS.
 - NO SHEET METAL HEAD FLASHING AT DOORS AND WINDOWS
 - NO WEEPS AT HORIZONTAL TERMINATION ABOVE FENESTRATIONS AND AT SOFFITS

PHOTO LEGEND			
SYMBOL	DISC	DATE	INITIALS
#A	IT2	05/13/2019	ELF
#B	IT3	05/14/2019	JBF
#D	IT5	03/09/2021	JJF
#E	IT6	03/09/2021	SSR



5026 McIntyre Street
Golden, CO 80403

Ph: (303) 425-7272
Fax: (720) 345-0250

COPYRIGHT:
These drawings are an instrument of service and are the property of SBISA, LLC. They may not be duplicated, disclosed, or reproduced without the express written consent of SBISA, LLC. Copyrights and assignments will be enforced and preserved.

NO.	DATE	REVIEWED BY	DATE	DESCRIPTION

GALLERY
SCOTTSDALE, AZ
OBSERVATION DRAWING SET
BUILDING A - 3118-3122-3124
FRONT AND LEFT ELEVATION (INTRUSIVE)

DRAWING SCALE: NTS
JOB NUMBER: 219061.00

C1.03

COPYRIGHT:
These drawings are an instrument of service and are the property of SBSA, LLC. They may not be duplicated, disclosed, or reproduced without the express written consent of SBSA, LLC. Copyrights and assignments will be enforced and preserved.

325E-332E-346G-360G
HOME OWNER REPORTS MULTIPLE PREVIOUS REPAIRS TO STUCCO AND FINISH DECK SLOPE | IRREGULAR STUCCO FINISH | PONDING WATER AT DECK | 3/16" LOW POINT IN DECK | DECK SLOPES 2.4% TO 4.2%

90A-99A
PHOTOS TAKEN ON DECK

2D-25D
NO ISO JOINT (TYP) | NO SOFFIT WEEPS | 2" CLR TO HARD SURFACE | 1/2" STUCCO | 3/8" INSULATION | (2) LAYERS BP | 3/8" OSB SHEATHING WITH 6" SPACING AT EDGE

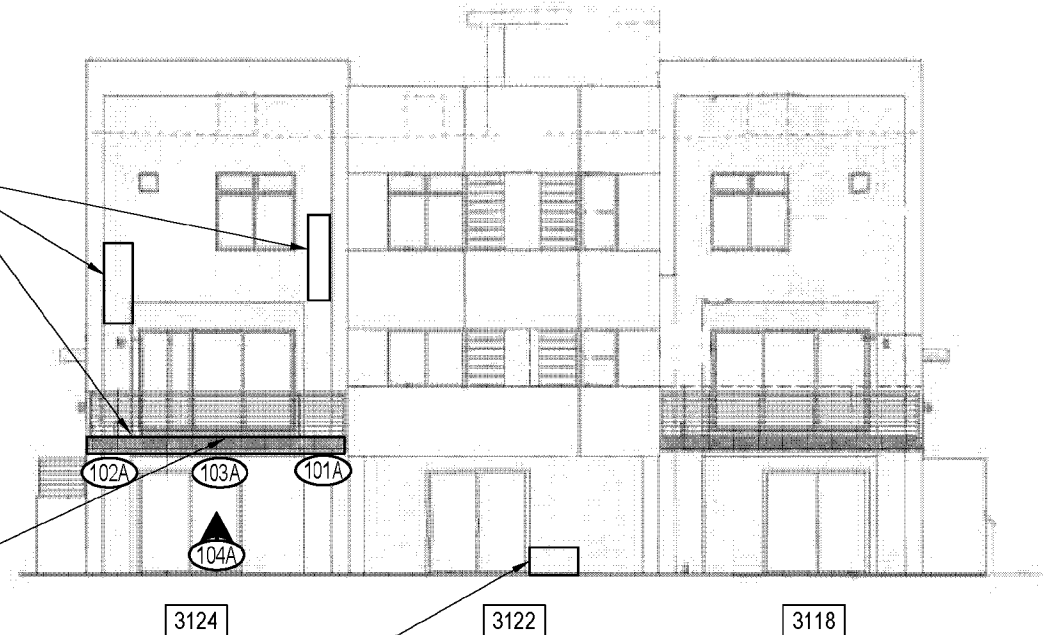

REAR ELEVATION

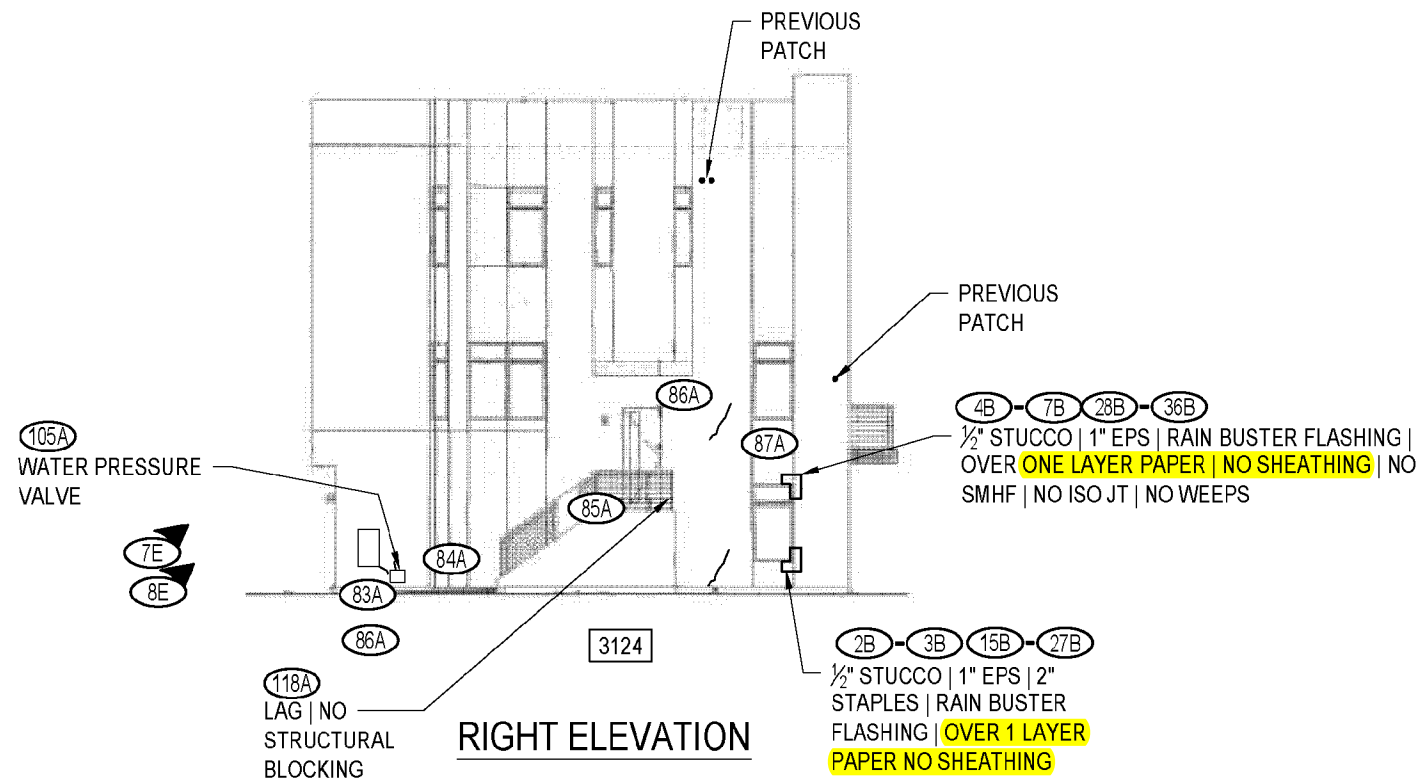

RIGHT ELEVATION

BUILDING A - ELEVATIONS

- TYPICAL NOTES:**
- NO HORIZONTAL CONTROL JOINTS AT FLOOR LEVEL.
 - NO VERTICAL CONTROL JOINTS AT FRONT AND REAR ELEVATIONS.
 - NO ISOLATION JOINTS BETWEEN DISSIMILAR MATERIALS.
 - NO SHEET METAL HEAD FLASHING AT DOORS AND WINDOWS
 - NO WEEPS AT HORIZONTAL TERMINATION ABOVE FENESTRATIONS AND AT SOFFITS

PHOTO LEGEND			
SYMBOL	DISC	DATE	INITIALS
#A	IT2	05/13/2019	ELF
#B	IT3	05/14/2019	JBF
#D	IT5	03/09/2021	JJF
#E	IT6	03/09/2021	SSR
#G	IT8	03/10/2021	SSR

NO.	DATE	REVIEWED BY	DESIGNED BY	DRAWN BY
1	06/22/2021	JJF	SSR	NPP

RULE 26A DISCLOSURE

GALLERY
SCOTTSDALE, AZ
OBSERVATION DRAWING SET
BUILDING A - 3118-3122-3124
REAR AND RIGHT ELEVATION (INTRUSIVE)

DRAWING SCALE: NTS
JOB NUMBER: 219061.00

C1.04



REAR ELEVATION

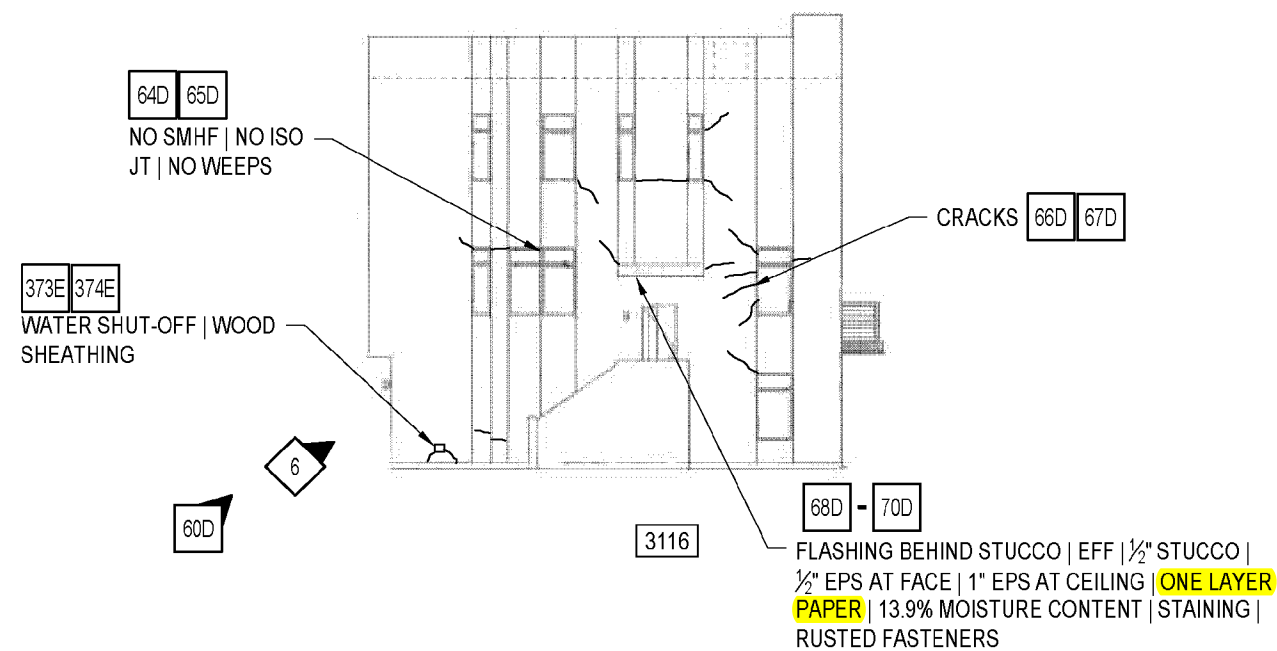

RIGHT ELEVATION

BUILDING B - ELEVATIONS

TYPICAL NOTES:

- NO HORIZONTAL CONTROL JOINTS AT FLOOR LEVEL.
- NO VERTICAL CONTROL JOINTS AT FRONT AND REAR ELEVATIONS.
- NO ISOLATION JOINTS BETWEEN DISSIMILAR MATERIALS.
- NO SHEET METAL HEAD FLASHING AT DOORS AND WINDOWS
- NO WEEPS AT HORIZONTAL TERMINATION ABOVE FENESTRATIONS AND AT SOFFITS

PHOTO LEGEND

SYMBOL	DISC	DATE	INITIALS
#	OBS1	12/19/2018	JBF
◇	IR1	05/14/2019	ELF
#D	OBS5	03/10/2021	SSR / PER
#E	OBS6	03/11/2021	JJF

NO.	DRAWN BY	DESIGNED BY	REVIEWED BY	DATE	DESCRIPTION
1	NPP	SSR	JJF	06/22/2021	RULE 26A DISCLOSURE

GALLERY
SCOTTSDALE, AZ
OBSERVATION DRAWING SET
BUILDING B - 3104-3106-3110-3112-3116
REAR AND RIGHT ELEVATION

DRAWING SCALE: NTS
JOB NUMBER: 219061.00

C1.06

K:\2019\21906100\000 - GENERAL\05 DRAWINGS\01 CAD FILES\GALLERY BUILDING B ELEVATIONS.DWG

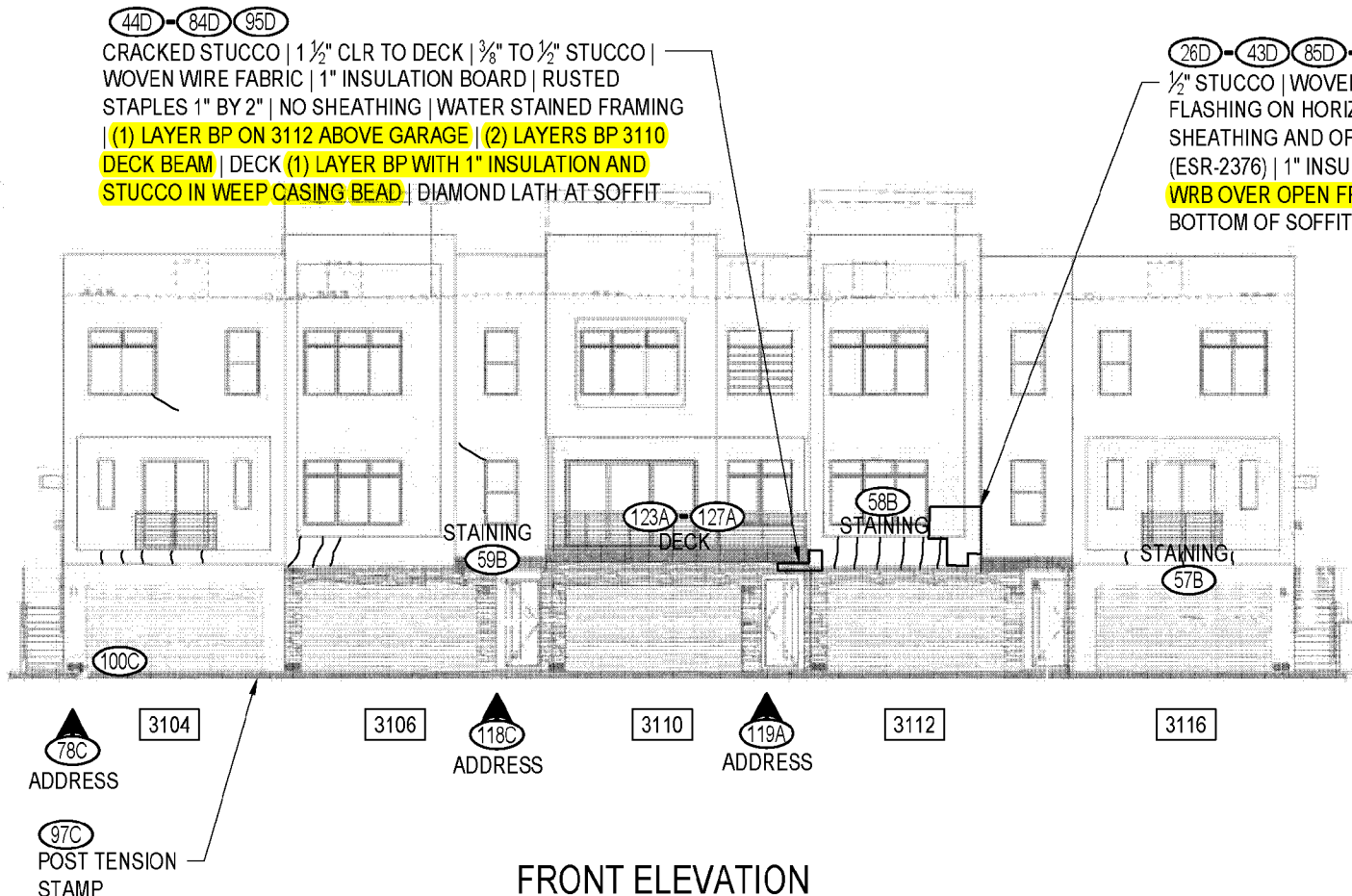

FRONT ELEVATION

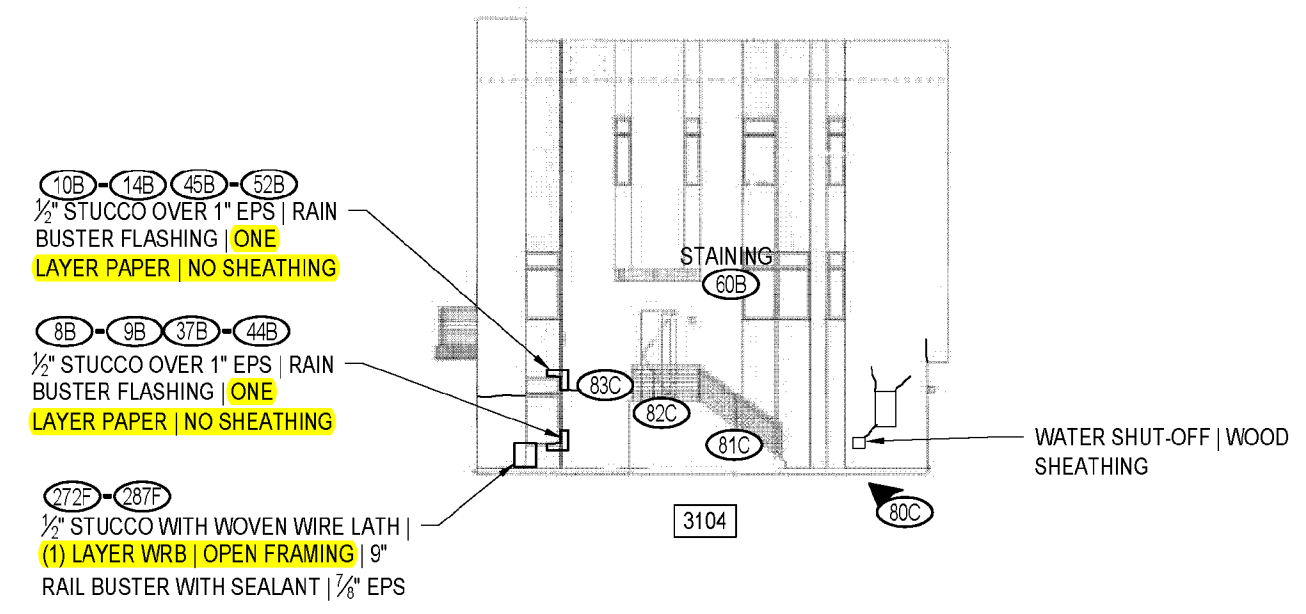

**LEFT ELEVATION
BUILDING B - ELEVATIONS**

299C
 UNIT 3110:
 ROOF LEAK AND REPAIR | CEILING DRYWALL
 | STAIN FROM LEAK LOCATED AT UPPER
 LEVEL BED | HOME OWNER REPORTS NEW
 DRAIN COVER AT MAIN AND OVERFLOW
 DRAIN | 4\"/>

- TYPICAL NOTES:**
- NO HORIZONTAL CONTROL JOINTS AT FLOOR LEVEL.
 - NO VERTICAL CONTROL JOINTS AT FRONT AND REAR ELEVATIONS.
 - NO ISOLATION JOINTS BETWEEN DISSIMILAR MATERIALS.
 - NO SHEET METAL HEAD FLASHING AT DOORS AND WINDOWS
 - NO WEEPS AT HORIZONTAL TERMINATION ABOVE FENESTRATIONS AND AT SOFFITS

PHOTO LEGEND			
SYMBOL	DISC	DATE	INITIALS
#	IT1	05/13/2019	JBF
#A	IT2	05/13/2019	ELF
#B	IT3	05/14/2019	JBF
#C	IT4	05/14/2019	ELF
#D	IT5	05/19/2021	JJF
#F	IT7	03/10/2021	JJF
#G	IT8	03/10/2021	SSR



5024 McIntyre Street
 Golden, CO 80403
 Ph: (303) 425-7272
 Fax: (720) 345-0250

COPYRIGHT:
 These drawings are an instrument of service and are the property of SBSA, LLC. They may not be duplicated, disclosed, or reproduced without the express written consent of SBSA, LLC. Copyrights and assignments will be enforced and preserved.

NO.	DRAWN BY	DESIGNED BY	REVIEWED BY	DATE	DESCRIPTION

GALLERY
SCOTTSDALE, AZ
 OBSERVATION DRAWING SET
 BUILDING B - 3104-3106-3110-3112-3116
 FRONT AND LEFT ELEVATION (INTRUSIVE)

DRAWING SCALE: NTS
 JOB NUMBER: 219061.00

C1.07

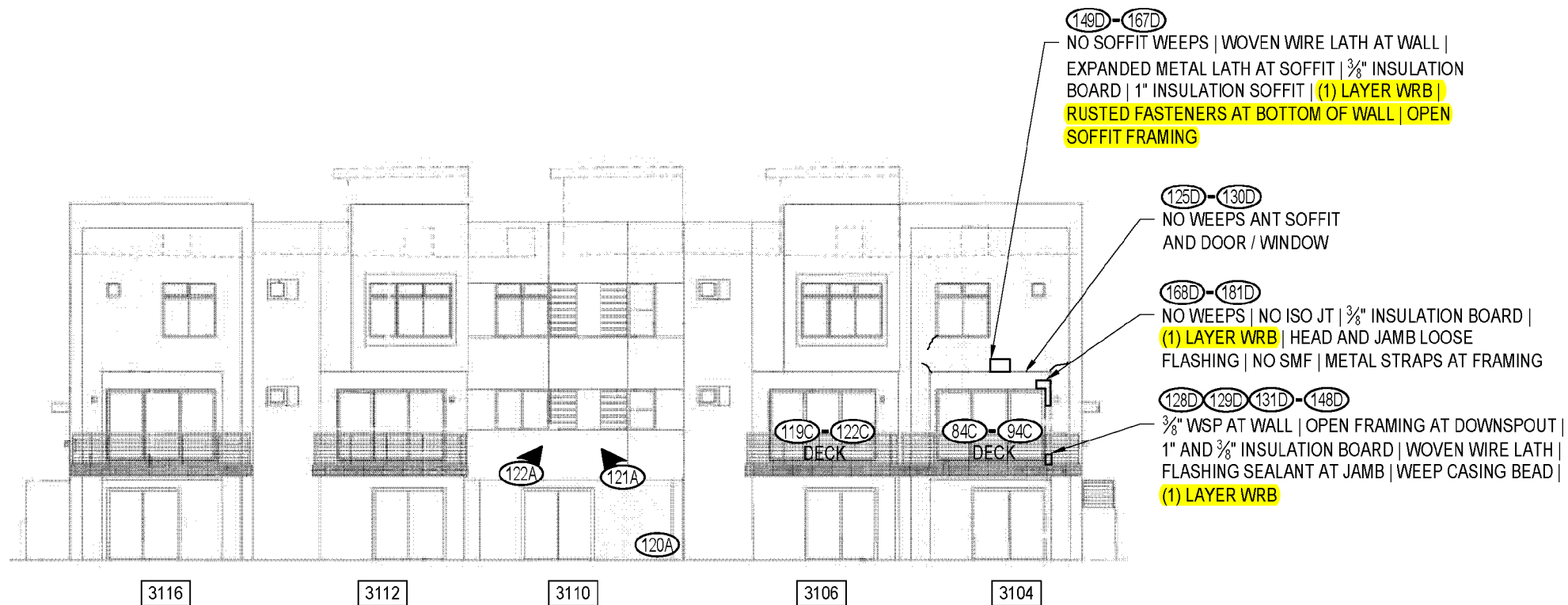

REAR ELEVATION

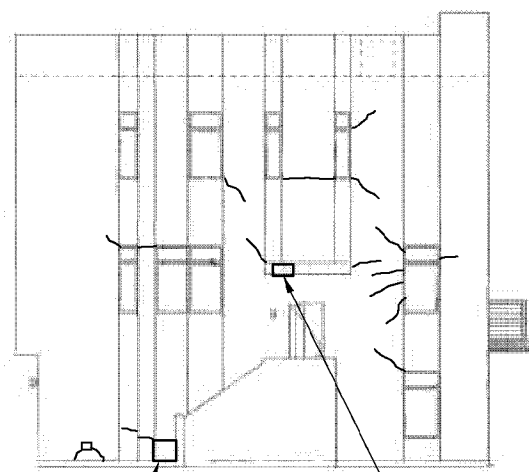

106-107
115-123
NO LATH EMBEDMENT
1/2" STUCCO | 1/2" EPS |
ONE LAYER PAPER

108-114-124-138-56B
FLASHING BEHIND STUCCO | EFF | 1/2" STUCCO |
1/2" EPS AT FACE | 1" EPS AT CEILING | ONE LAYER
PAPER | 13.9% MOISTURE CONTENT | STAINING |
RUSTED FASTENERS

RIGHT ELEVATION

BUILDING B - ELEVATIONS

TYPICAL NOTES:

- NO HORIZONTAL CONTROL JOINTS AT FLOOR LEVEL.
- NO VERTICAL CONTROL JOINTS AT FRONT AND REAR ELEVATIONS.
- NO ISOLATION JOINTS BETWEEN DISSIMILAR MATERIALS.
- NO SHEET METAL HEAD FLASHING AT DOORS AND WINDOWS
- NO WEEPS AT HORIZONTAL TERMINATION ABOVE FENESTRATIONS AND AT SOFFITS

PHOTO LEGEND

SYMBOL	DISC	DATE	INITIALS
#	IT1	05/13/2019	JBF
#A	IT2	05/13/2019	ELF
#B	IT3	05/14/2019	JBF
#C	IT4	05/14/2019	ELF
#D	IT5	05/19/2021	JJF
#F	IT7	03/10/2021	JJF
#G	IT8	03/10/2021	SSR

NO.	DRAWN BY	DESIGNED BY	REVIEWED BY	DATE	DESCRIPTION
1	NPP		JJF	06/22/2021	RULE 26A DISCLOSURE

GALLERY
SCOTTSDALE, AZ
OBSERVATION DRAWING SET
BUILDING B - 3104-3106-3110-3112-3116
REAR AND RIGHT ELEVATION (INTRUSIVE)

DRAWING SCALE: NTS
JOB NUMBER: 219061.00

C1.08

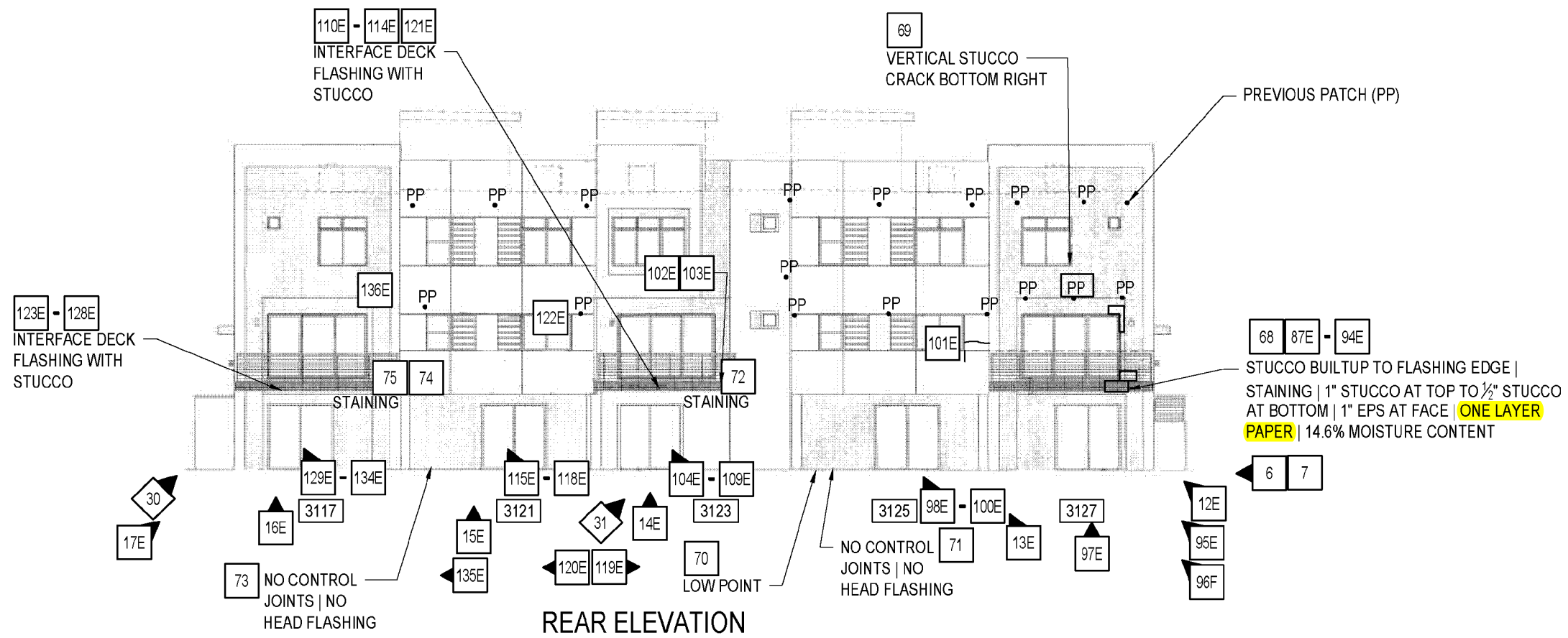

REAR ELEVATION

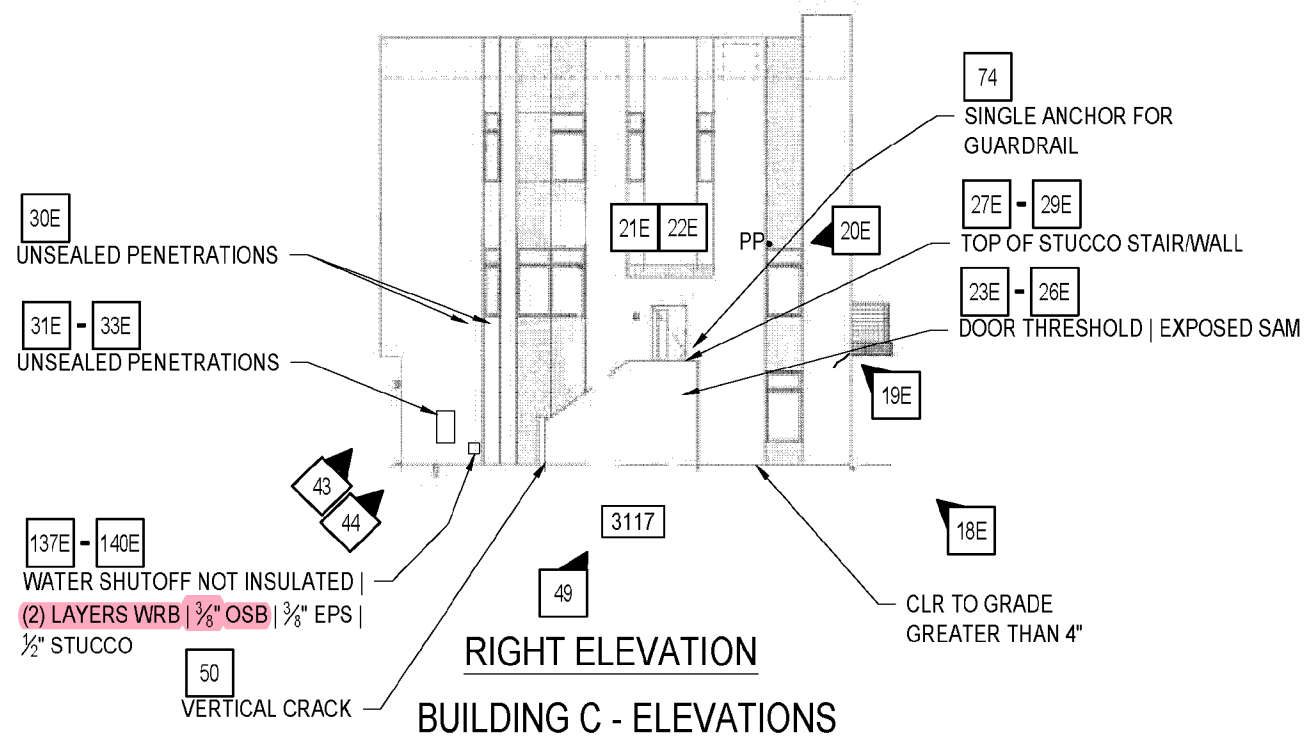

BUILDING C - ELEVATIONS

- TYPICAL NOTES:**
- NO HORIZONTAL CONTROL JOINTS AT FLOOR LEVEL.
 - NO VERTICAL CONTROL JOINTS AT FRONT AND REAR ELEVATIONS.
 - NO ISOLATION JOINTS BETWEEN DISSIMILAR MATERIALS.
 - NO SHEET METAL HEAD FLASHING AT DOORS AND WINDOWS
 - NO WEEPS AT HORIZONTAL TERMINATION ABOVE FENESTRATIONS AND AT SOFFITS

PHOTO LEGEND			
SYMBOL	DISC	DATE	INITIALS
#	OBS1	12/19/2018	JBF
##	IR1	05/14/2019	ELF
#E	OBS6	03/11/2021	JJF

NO.	DRAWN BY	DESIGNED BY	REVIEWED BY	DATE	DESCRIPTION
1	NPP	SSR	JJF	06/22/2021	RULE 26A DISCLOSURE

GALLERY
SCOTTSDALE, AZ
OBSERVATION DRAWING SET
BUILDING C - 3127-3125-3123-3121-3117
REAR AND RIGHT ELEVATION

DRAWING SCALE: NTS
JOB NUMBER: 219061.00

C1.10

K:\2019\21906100 - GENERAL\05 DRAWINGS\01 CAD FILES\GALLERY BUILDING - ELEVATIONS.DWG

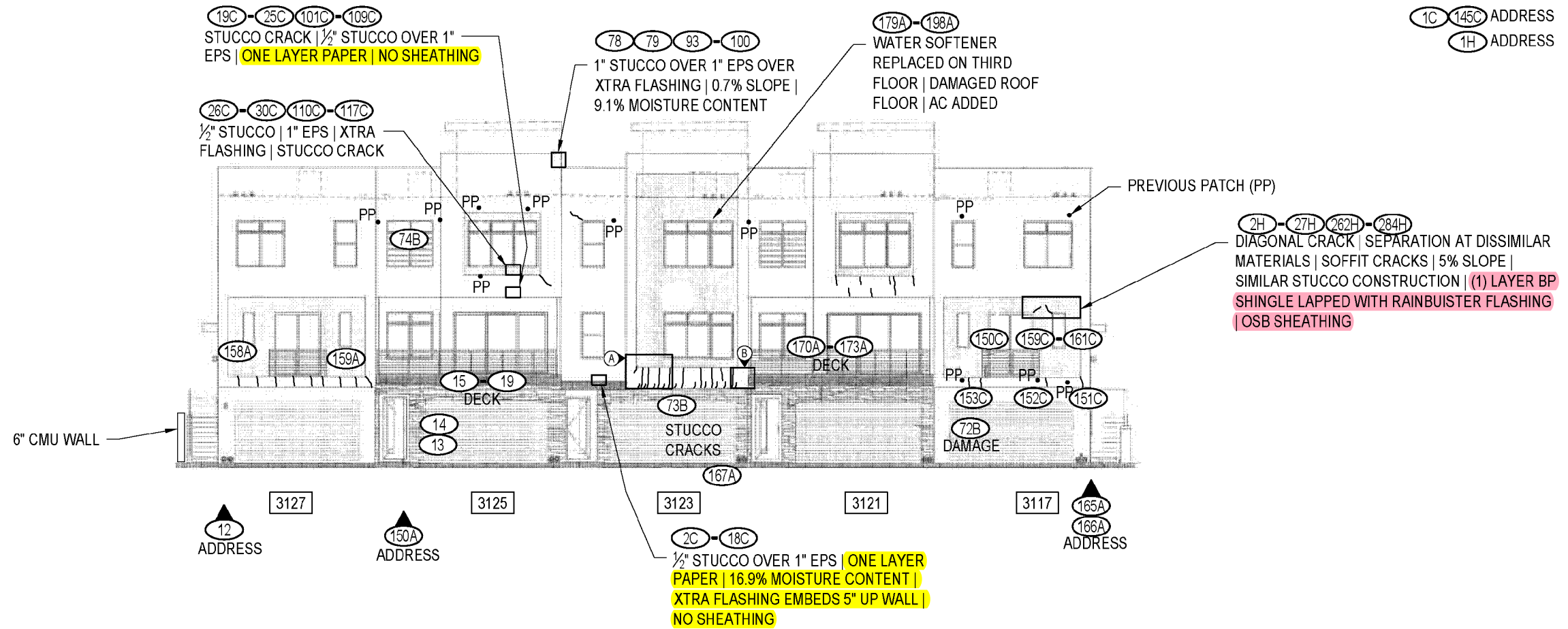

FRONT ELEVATION

- 49H-72H-98H-100H-181H-261H

STUCCO SOFFIT MULTIPLE CRACKS $\frac{1}{32}$ " | SLOPE 4.5% - 6.5% | WINDOW TO STUCCO SEPARATION $\frac{1}{16}$ " | SIMILAR STUCCO CONSTRUCTION | RUSTED FASTENERS | XTRAFASH SAM ON INNER LAYER OF BP | NC EPS FOAM BOARD | WINDOW SILL SHINGLE LAPPED WITH RAINBUSTER 9" OVER NC BP | BP TURNED DOWN AND SHINGLE LAPPED WITH XTRAFASH | XTRAFASH TURNED UP ON OSB 5" | MULTIPLE PUNCTURE HOLES IN THE SAM
- 28H-48H-73H-97H-101H-180H

DECK DRIP EDGE INSET AT STUCCO | EFF STAINS | $\frac{1}{16}$ " CRACK AT JOINT SEPARATION | 1 1/2" CLR STUCCO TO DECK | NO WEEPS AT SOFFIT | EPS FOAM BOARD STAINED AND DAMAGED | RUSTED FASTENERS AND LATH | 5/8" STUCCO AND 7/8" EPS FOAM BOARD | NO VERTICAL GROOVES FOR DRAINAGE AT WRB INTERFACE | (1) LAYER BP | GMC 10 MIN BP | BP PUNCTURED WITH FASTENER HOLES | STAINED OSB | INADEQUATE EMBEDMENT OF DECK HANDRAIL FASTENERS | DECK SIDEWALL (1) LAYER BP SHINGLE LAPPED WITH 3 1/2" VERTICAL LEG OF BASE FLASHING

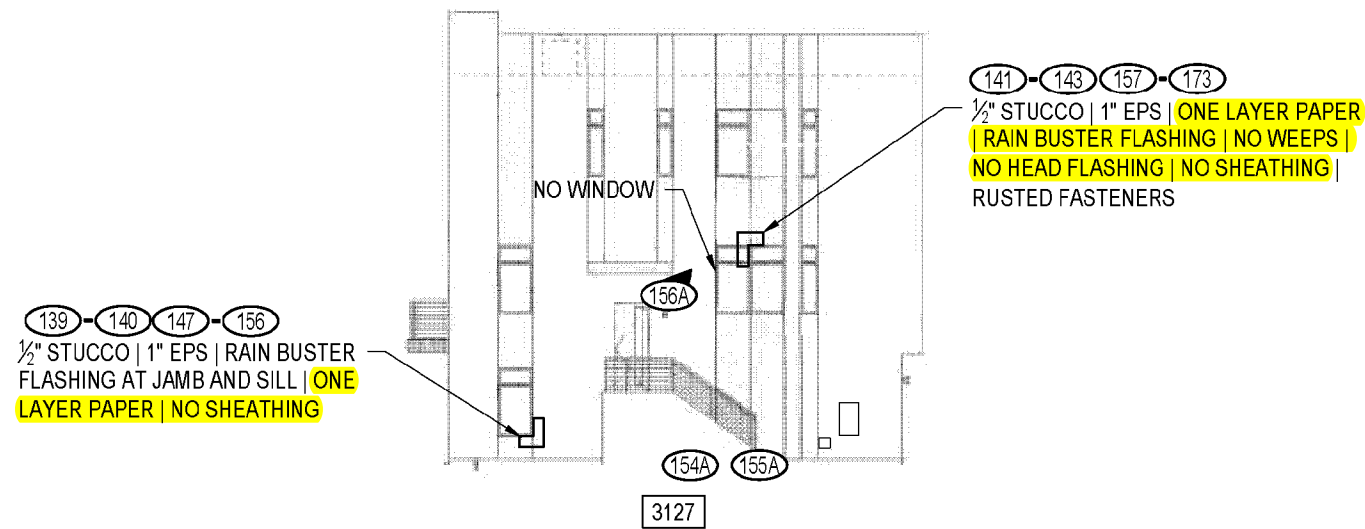

LEFT ELEVATION
BUILDING C - ELEVATIONS

- TYPICAL NOTES:
- NO HORIZONTAL CONTROL JOINTS AT FLOOR LEVEL.
 - NO VERTICAL CONTROL JOINTS AT FRONT AND REAR ELEVATIONS.
 - NO ISOLATION JOINTS BETWEEN DISSIMILAR MATERIALS.
 - NO SHEET METAL HEAD FLASHING AT DOORS AND WINDOWS
 - NO WEEPS AT HORIZONTAL TERMINATION ABOVE FENESTRATIONS AND AT SOFFITS

PHOTO LEGEND			
SYMBOL	DISC	DATE	INITIALS
#	IT1	05/13/2019	JBF
#A	IT2	05/13/2019	ELF
#B	IT3	05/14/2019	JBF
#C	IT4	05/14/2019	ELF
#H	IT9	03/10/2021	PER



5024 McIntyre Street
Golden, CO 80403
Ph: (303) 425-7272
Fax: (720) 345-0250

CONTRACT
These drawings are an instrument of service and are the property of SBSA, LLC. They may not be duplicated, disclosed, or reproduced without the express written consent of SBSA, LLC. Copyrights and assignments will be enforced and preserved.

NO.	DATE	REVIEWED BY	DESIGNED BY	DRAWN BY
		JIF	SSR	NPP

RULE 26A DISCLOSURE
06/22/2021

GALLERY
SCOTTSDALE, AZ
OBSERVATION DRAWING SET
BUILDING C - 3127-3125-3123-3121-3117
FRONT AND LEFT ELEVATION (INTRUSIVE)

DRAWING SCALE: NTS
JOB NUMBER: 219061.00

C1.11

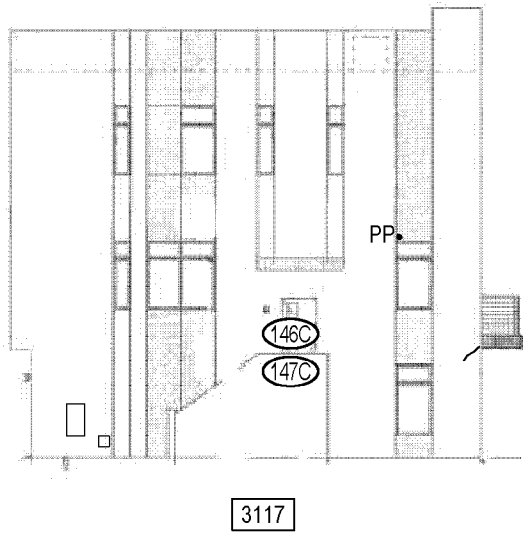
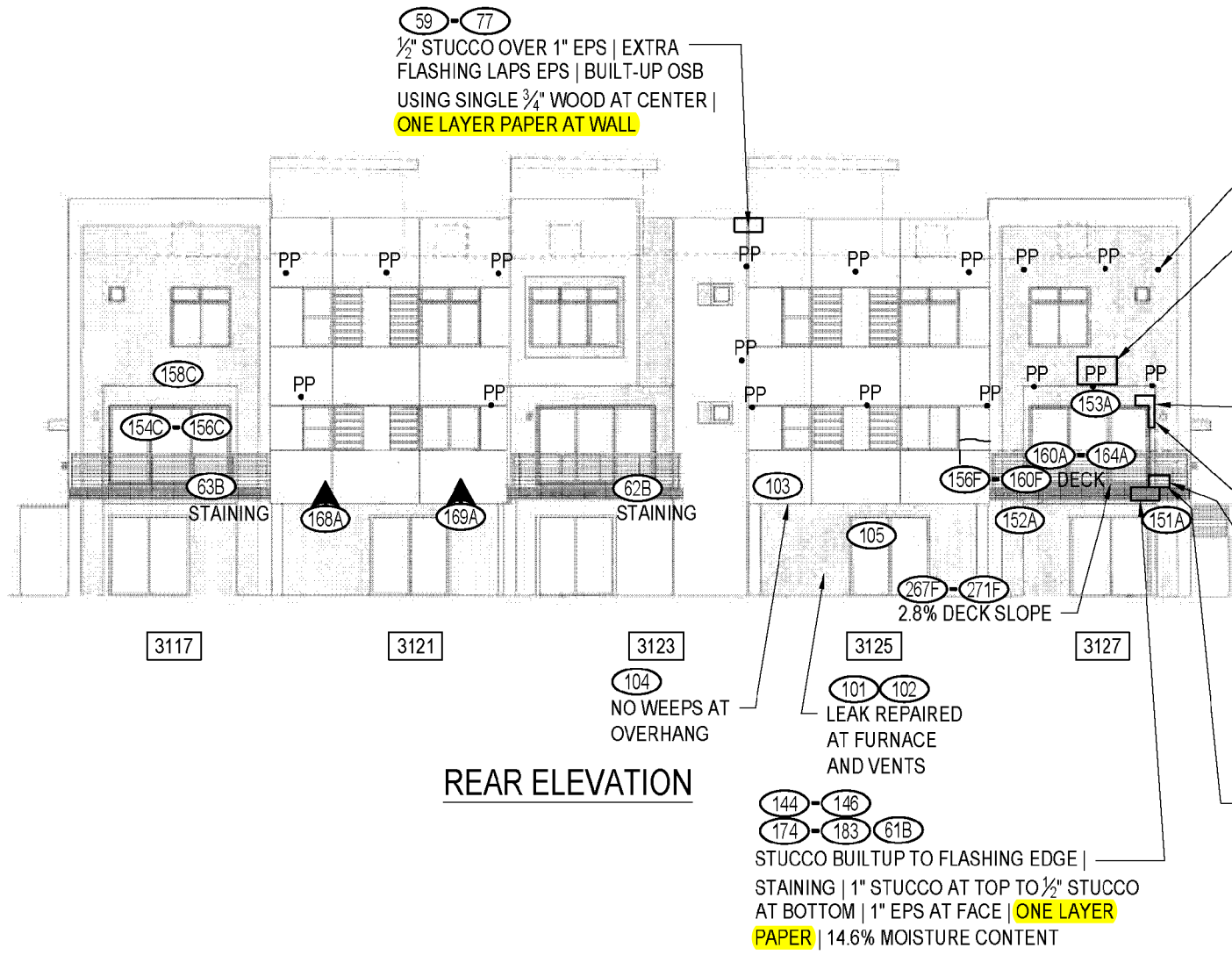

RIGHT ELEVATION
BUILDING C - ELEVATIONS

59-77
1/2" STUCCO OVER 1" EPS | EXTRA FLASHING LAPS EPS | BUILT-UP OSB USING SINGLE 3/4" WOOD AT CENTER | ONE LAYER PAPER AT WALL

PREVIOUS PATCH (PP)
161F-163F-184F-192F-234F-243F
VERTICAL CRACK BOTTOM RIGHT WINDOW | STUCCO STAINING AT SOFFIT BELOW RIGHT JAMB | WOVEN WIRE LATH (WALL) EXPANDABLE METAL LATH (SOFFIT) | RUSTED STAPLES AND LATH | 3/8" STUCCO | OPEN FRAMING WITH (2) LAYERS WRB | RUSTED TRUSS PLATE AND NAILS UNDER RIGHT WINDOW JAMB ((1) LAYER WRB UNDERSIDE AND OPEN FRAMING)

164F-168F-193F-198F
WOVEN WIRE LATH | 3/8" STUCCO | 1/8" EPS | (1) LAYER WRB (10 MIL) | 9" RAIN BUSTER FLASHING SEALED | 3/8" OSB CUT SHORT OF WINDOW FINIS

175F-179F
HORIZONTAL CRACKS HEIGHT OF BUMPOUT

169F-174F-199F-203F-244F-266F
2" CLR TO DECK | WEEP CASING BEAD | WOVEN WIRE LATH | 3/8" STUCCO | 3/8" OSB | (2) LAYERS WRB | (1) LAYER INCOMPLETE | (1) LAYER AT OPEN FRAMING BUMPOUT | 9" RAIN BUSTER AT JAMB | FLUID APPLIED OVER SMF WHICH IS UNDER WEEP MECHANISM | FLUID APPLIED FIBERSIDE DOWN | FLASHING AT OUTLET PREFORMED

180F-183F
DECK FLASHING WITH STUCCO

104
NO WEEPS AT OVERHANG

101-102
LEAK REPAIRED AT FURNACE AND VENTS

144-146-174-183-61B
STUCCO BUILT UP TO FLASHING EDGE | STAINING | 1" STUCCO AT TOP TO 1/2" STUCCO AT BOTTOM | 1" EPS AT FACE | ONE LAYER PAPER | 14.6% MOISTURE CONTENT

- TYPICAL NOTES:
- NO HORIZONTAL CONTROL JOINTS AT FLOOR LEVEL.
 - NO VERTICAL CONTROL JOINTS AT FRONT AND REAR ELEVATIONS.
 - NO ISOLATION JOINTS BETWEEN DISSIMILAR MATERIALS.
 - NO SHEET METAL HEAD FLASHING AT DOORS AND WINDOWS
 - NO WEEPS AT HORIZONTAL TERMINATION ABOVE FENESTRATIONS AND AT SOFFITS

PHOTO LEGEND			
SYMBOL	DISC	DATE	INITIALS
##	IT1	05/13/2019	JBF
#A	IT2	05/13/2019	ELF
#B	IT3	05/14/2019	JBF
#C	IT4	05/14/2019	ELF
#H	IT9	03/10/2021	PER

CONSENT: These drawings are an instrument of service and are the property of SBSA, LLC. They may not be duplicated, disclosed, or reproduced without the express written consent of SBSA, LLC. Copyrights and assignments will be enforced and preserved.

NO.	DESCRIPTION	DATE	REVIEWED BY	DESIGNED BY	DRAWN BY
			JBF	SSR	NPP

GALLERY
SCOTTSDALE, AZ
OBSERVATION DRAWING SET
BUILDING C - 3127-3125-3123-3121-3117
REAR AND RIGHT ELEVATION (INTRUSIVE)

DRAWING SCALE: NTS
JOB NUMBER: 219061.00

C1.12

COPYRIGHT:
These drawings are an instrument of service and are the property of SBSA, LLC. They may not be duplicated, disclosed, or reproduced without the express written consent of SBSA, LLC. Copyrights and infringements will be enforced and prosecuted.

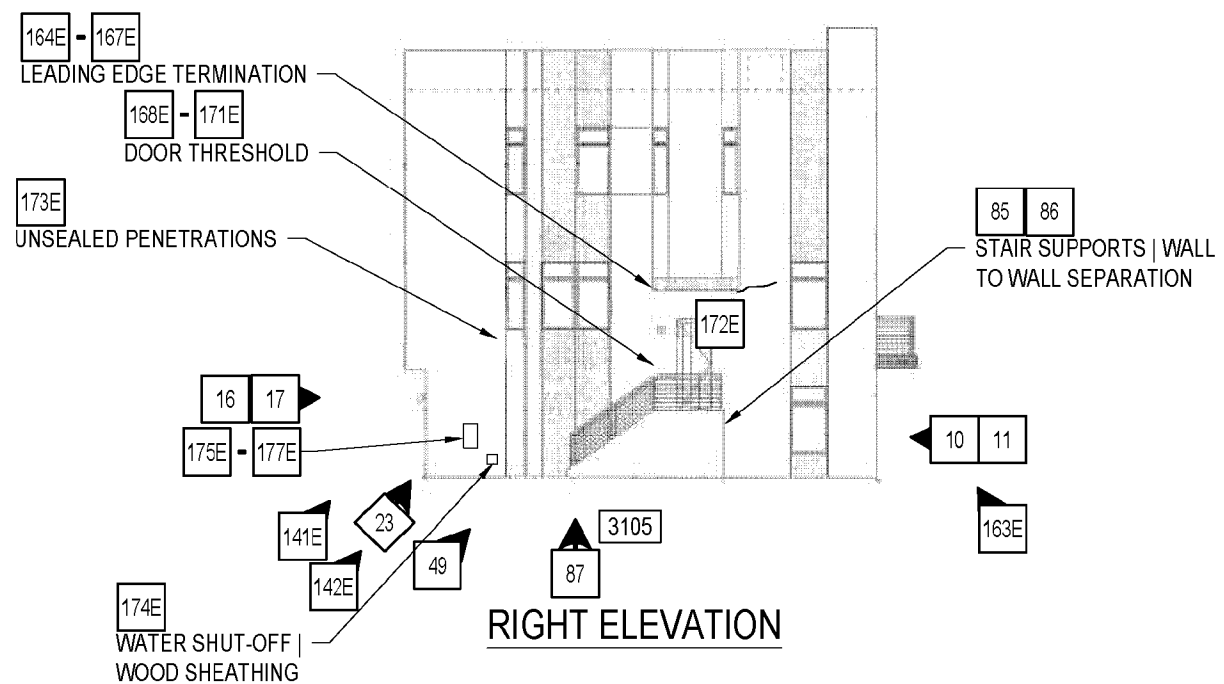
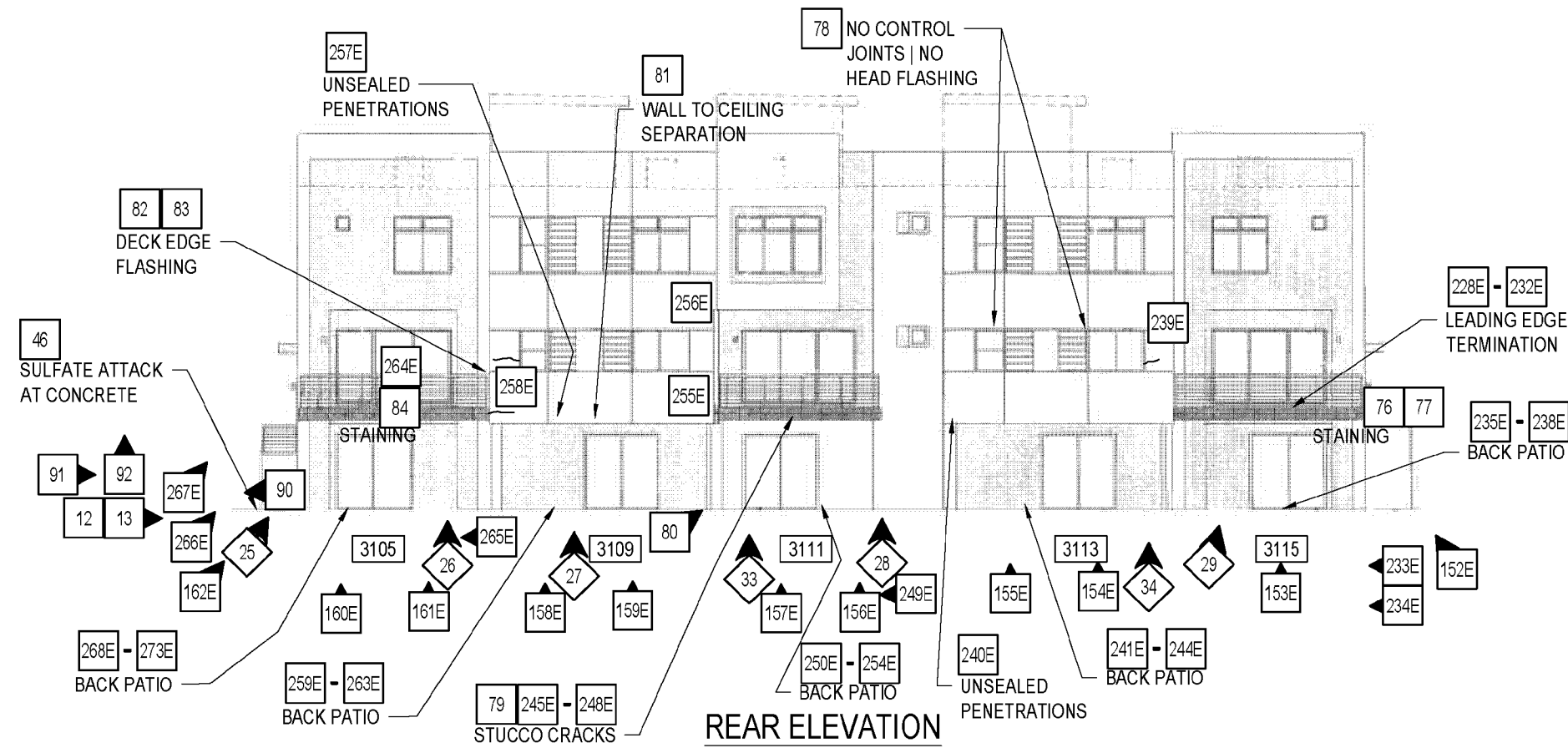

BUILDING D - ELEVATIONS

- TYPICAL NOTES:**
- NO HORIZONTAL CONTROL JOINTS AT FLOOR LEVEL.
 - NO VERTICAL CONTROL JOINTS AT FRONT AND REAR ELEVATIONS.
 - NO ISOLATION JOINTS BETWEEN DISSIMILAR MATERIALS.
 - NO SHEET METAL HEAD FLASHING AT DOORS AND WINDOWS
 - NO WEEPS AT HORIZONTAL TERMINATION ABOVE FENESTRATIONS AND AT SOFFITS

PHOTO LEGEND			
SYMBOL	DISC	DATE	INITIALS
#	OBS1	12/19/2018	ELF
◆	IR1	05/14/2019	ELF
#E	OBS6	03/11/2021	JJF

NO.	DESCRIPTION	DATE	REVIEWED BY	DESIGNED BY	DRAWN BY
1	RULE 26A DISCLOSURE	06/22/2021	JJF	SSR	NPP

GALLERY
SCOTTSDALE, AZ
OBSERVATION DRAWING SET
BUILDING D - 3115-3113-3111-3109-3105
REAR AND RIGHT ELEVATION

DRAWING SCALE: NTS
JOB NUMBER: 219061.00

C1.14

95F-99F-114F-130F
STUCCO CRACKS AT CORNER | 3/8" TO 1/2" STUCCO THICKNESS | WOVEN WIRE LATH (WALL) AND EXPANDED METAL LATH (SOFFIT) | 1/8" EPS NO VERTICAL GROOVES AT WALL | NO EPS ON UNDERSIDE | RUSTED NAILS AT BOTTOM OF OVERHANG | (2) AND (3) LAYERS OF WRB

100F-104F-110F-113F-131F-145F
3/8" TO 1/2" STUCCO THICKNESS | WOVEN WIRE LATH | 3/8" EPS | 9" WIDE (RAIL BUSTER) FLASHING AT HEAD AND JAMB | SEALANT AT WINDOW FLANGE | 3/8" OSB SHEATHING | (1) LAYER WRB ABOVE WINDOW | (2) LAYER WRB AT JAMB | OSB SHORT OF WINDOW FLANGE

148F-152F-154F-155F
4" CLR TO SMF | UNDER WINDOW / DOOR

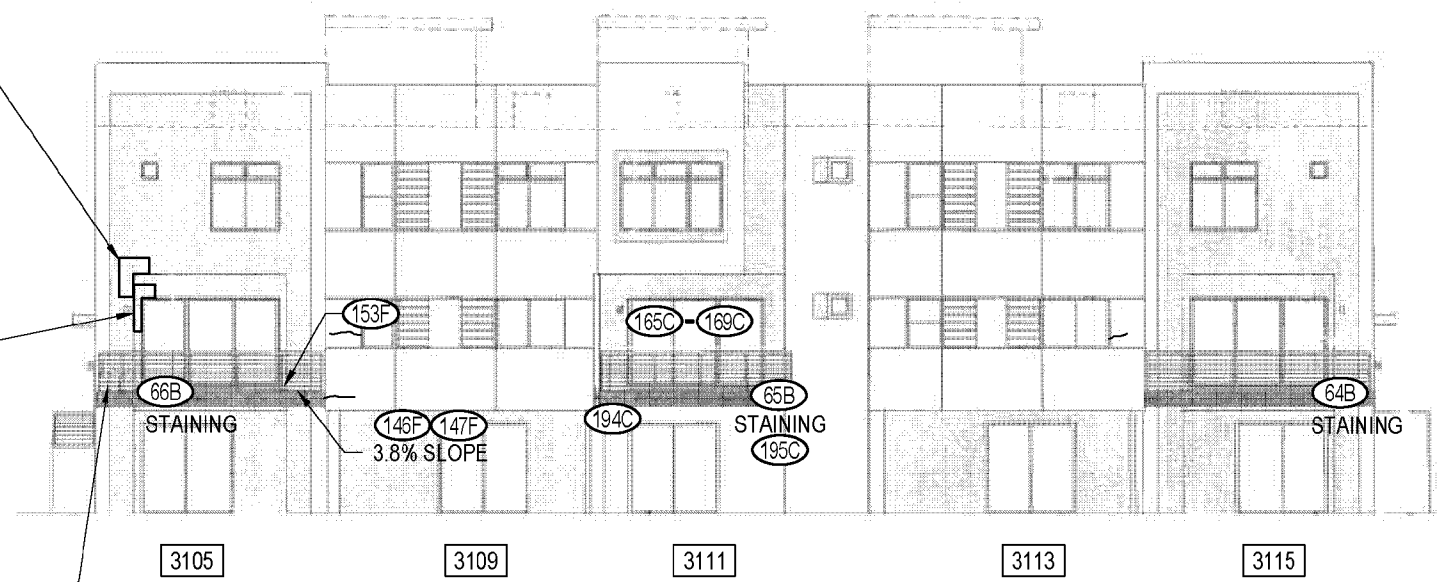

REAR ELEVATION

2F-7F-15F-32F
NO ISO JT | WINDOW SEPARATION | NO WINDOW WEEPS | WOVEN WIRE LATH | 1/8" EPS WITH NO VENT GROOVES | 9" WIDE LOOSE WINDOW FLASHING | WINDOW SEALED AT PERIMETER | UNDER AND OVER FLASHING | OPEN FRAMING | (1) LAYER WRB

51F-61F-63F-94F
1/2" STUCCO | WOVEN WIRE LATH | SEALANT AT DECK INTERFACE | WOVEN WIRE LATH | 3/8" AND 1/8" EPS | 3/8" OSB AT DECK LEVEL ON WALL | (1) LAYER WRB | ABOVE AND BELOW OSB STRIP OPEN FRAMING WITH (2) LAYERS WRB | DECK BEAM WITH (2) LAYERS WRB | (1) LAYER WRB LAPPED WITH WEEP ABOVE DECK | 1" CLR TO DECK | RUSTED NAILS

8F-14F-33F-50F-62F
NO ISO JT (TYP) | WINDOW SEPARATION | WOVEN WIRE LATH | (1) LAYER WRB | (RAIN BUSTER) | OPEN FRAMING | 9" WIDE LOOSE WINDOW FLASHING | SEALANT | 3/8" TO 1/2" STUCCO THICKNESS

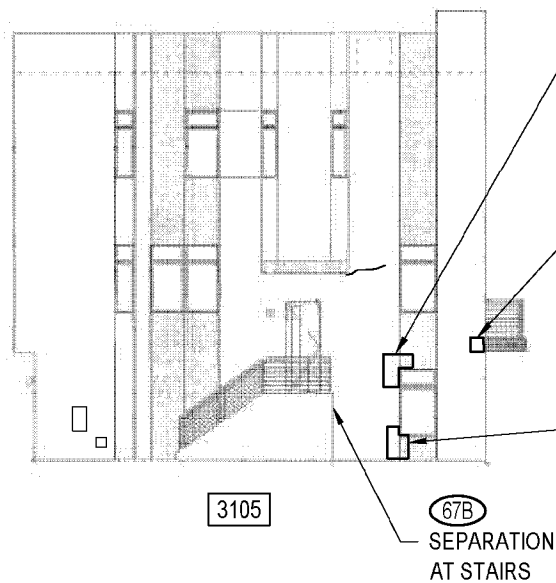

RIGHT ELEVATION

BUILDING D - ELEVATIONS

- TYPICAL NOTES:
- NO HORIZONTAL CONTROL JOINTS AT FLOOR LEVEL.
 - NO VERTICAL CONTROL JOINTS AT FRONT AND REAR ELEVATIONS.
 - NO ISOLATION JOINTS BETWEEN DISSIMILAR MATERIALS.
 - NO SHEET METAL HEAD FLASHING AT DOORS AND WINDOWS
 - NO WEEPS AT HORIZONTAL TERMINATION ABOVE FENESTRATIONS AND AT SOFFITS

PHOTO LEGEND			
SYMBOL	DISC	DATE	INITIALS
#	IT1	05/13/2019	JBF
#A	IT2	05/13/2019	ELF
#B	IT3	05/14/2019	JBF
#C	IT4	05/14/2019	ELF
#F	IT7	03/10/2021	JJF
#G	IT8	03/10/2021	SSR

NO.	DESIGNED BY	REVIEWED BY	DATE	DESCRIPTION
1	NPP	JJF	06/22/2021	RULE 26A DISCLOSURE

GALLERY
SCOTTSDALE, AZ
OBSERVATION DRAWING SET
BUILDING D - 3115-3113-3111-3109-3105
REAR AND RIGHT ELEVATION (INTRUSIVE)

DRAWING SCALE: NTS
JOB NUMBER: 219061.00

C1.16

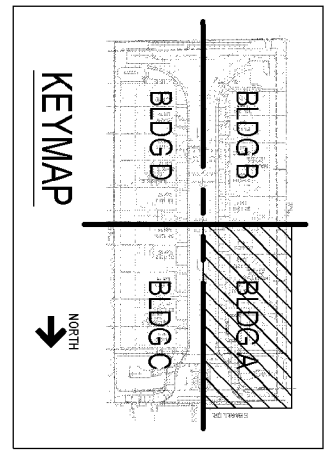
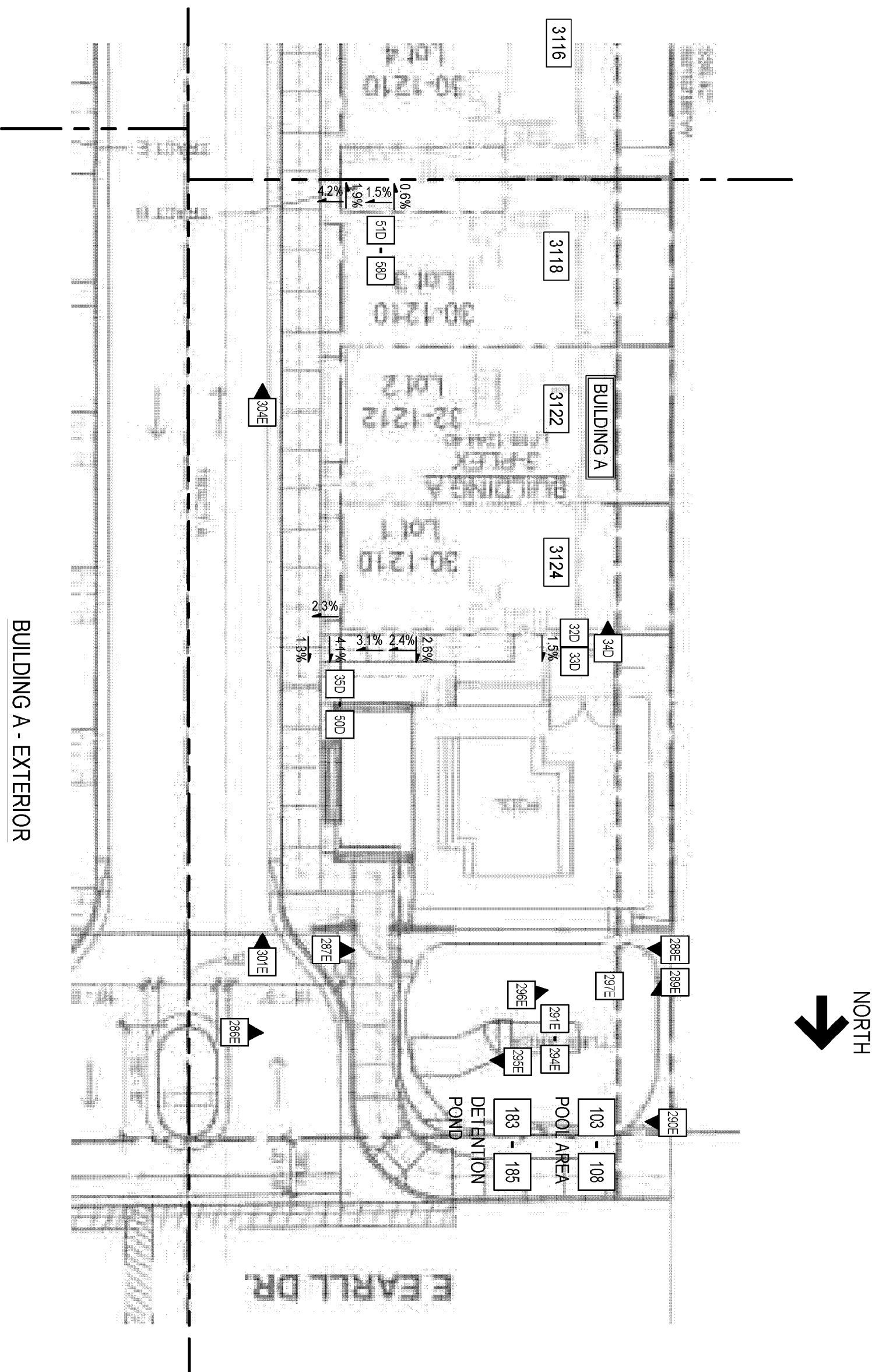

PHOTO LEGEND			
SYMBOL	DISC	DATE	INITIALS
#	OBS1	12/19/2018	JBF
#D	OBS5	03/10/2021	SSR / PER
#E	OBS6	03/11/2021	JJF

NO.	DRAWN BY	DESIGNED BY	REVIEWED BY	DATE	DESCRIPTION
-	NPP	SSR	JJF	06/22/2021	RULE 26A DISCLOSURE

SBSA
Charles Taylor company

5501 MacArthur Blvd
Goldens, CO 80465
Tel: (303) 585-2775
Fax: (720) 586-0359

GALLERY
SCOTTSDALE, AZ
OBSERVATION DRAWING SET
BUILDING A - 3118-3122-3124
OVERALL EXTERIOR - A

DRAWING SCALE: NTS
JOB NUMBER: 219061.00
C2.01

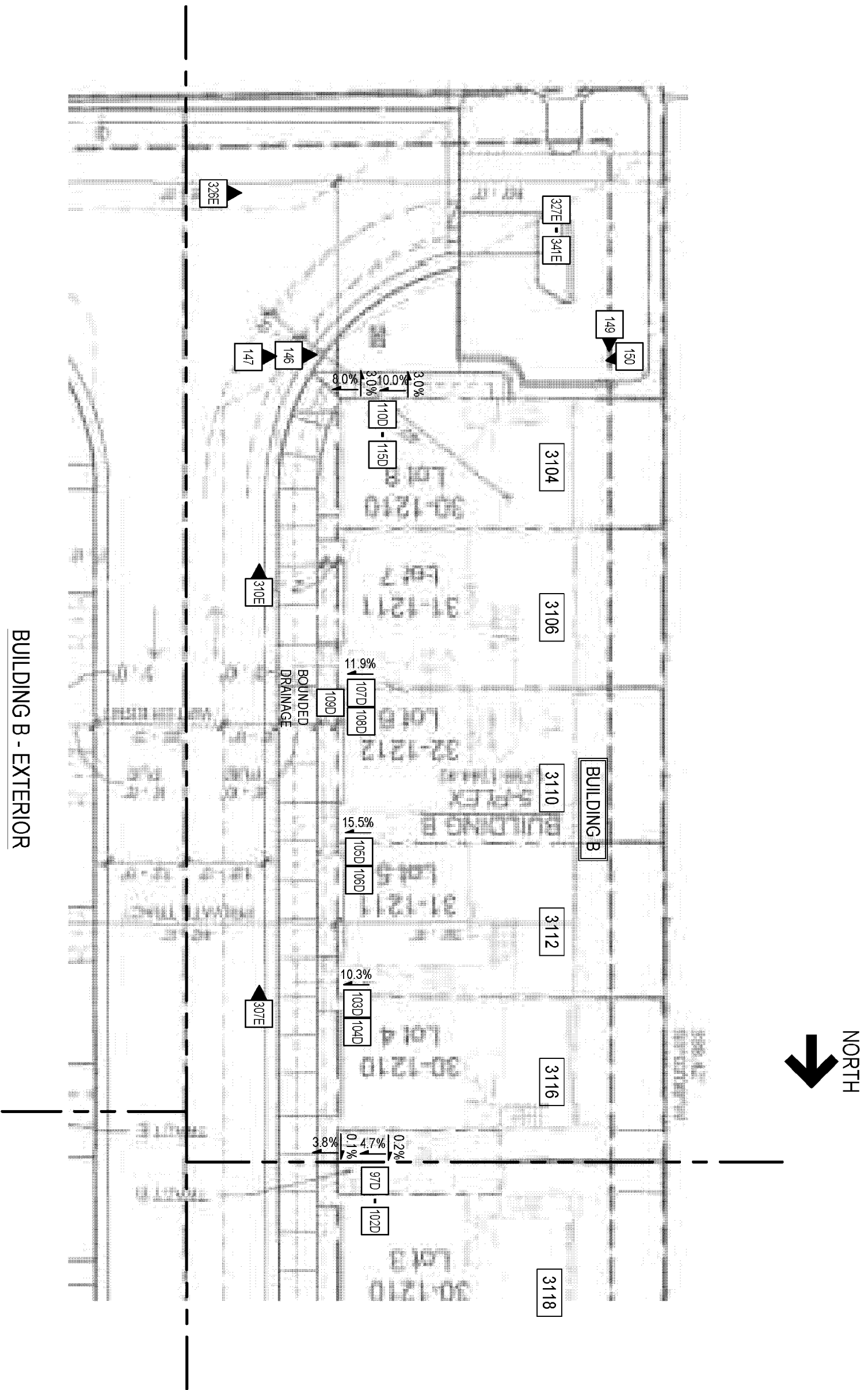

BUILDING B - EXTERIOR

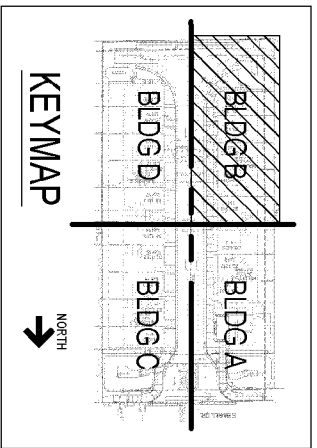
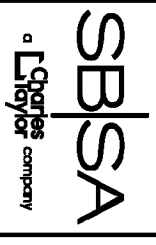

PHOTO LEGEND			
SYMBOL	DISC	DATE	INITIALS
#	OBS1	12/19/2018	JBF
#D	OBS5	03/10/2021	SSR / PER
#E	OBS6	03/11/2021	JJF



5501 Kellenburg Blvd
Golden, CO 80639
Tel: (303) 556-2779
Fax: (720) 546-0359

These drawings are an instrument of service and are the property of SBBSA, LLC. They may not be reproduced, distributed, or used for any other project without the written consent of SBBSA, LLC. Originals and all reproductions will be returned to SBBSA, LLC.

NO.	DRAWN BY	DESIGNED BY	REVIEWED BY	DATE	DESCRIPTION
-	NPP	SSR	JJF	06/22/2021	RULE 26A DISCLOSURE

GALLERY
SCOTTSDALE, AZ
OBSERVATION DRAWING SET
BUILDING B - 3104-3106-3110-3112-3116
OVERALL EXTERIOR - B

DRAWING SCALE: NTS
JOB NUMBER: 219061.00

C2.02

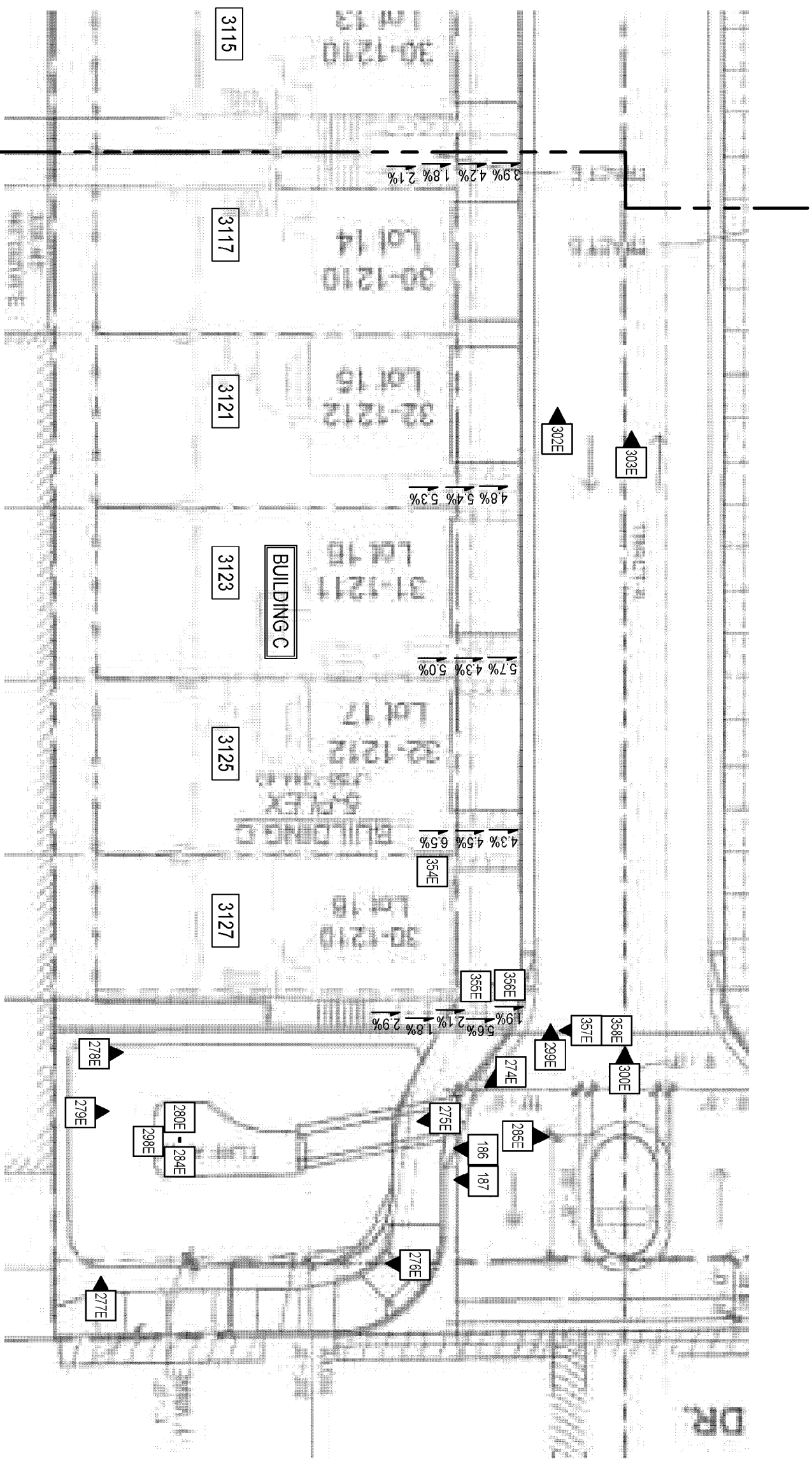

BUILDING C - EXTERIOR

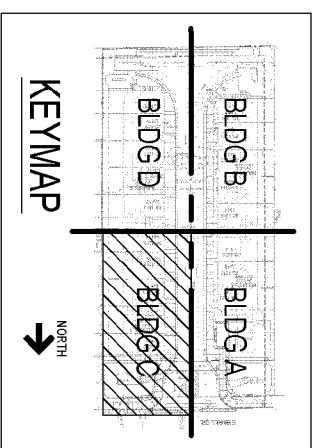

PHOTO LEGEND			
SYMBOL	DISC	DATE	INITIALS
#	OBS1	12/19/2018	JBF
#	OBS6	03/11/2021	JJF

DRAWING SCALE:	NTS
JOB NUMBER:	219061.00

C2.03

GALLERY
SCOTTSDALE, AZ
OBSERVATION DRAWING SET
BUILDING C - 3127-3125-3123-3121-3117
OVERALL EXTERIOR - C

NO.	DRAWN BY	DESIGNED BY	REVIEWED BY	DATE	DESCRIPTION
-	NPP	SSR	JJF	06/22/2021	RULE 26A DISCLOSURE

These drawings are an instrument of service and are the property of SB/SA, LLC. They may not be reproduced, distributed, copied, or otherwise used in any way without the written consent of SB/SA, LLC. Copyright and all other rights are reserved and shall inure to the benefit of SB/SA, LLC.

5501 Kellenburg Blvd
Golden, CO 80602
Tel: (303) 556-3775
Fax: (720) 556-0359

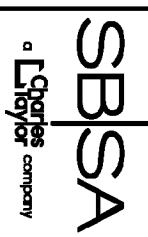

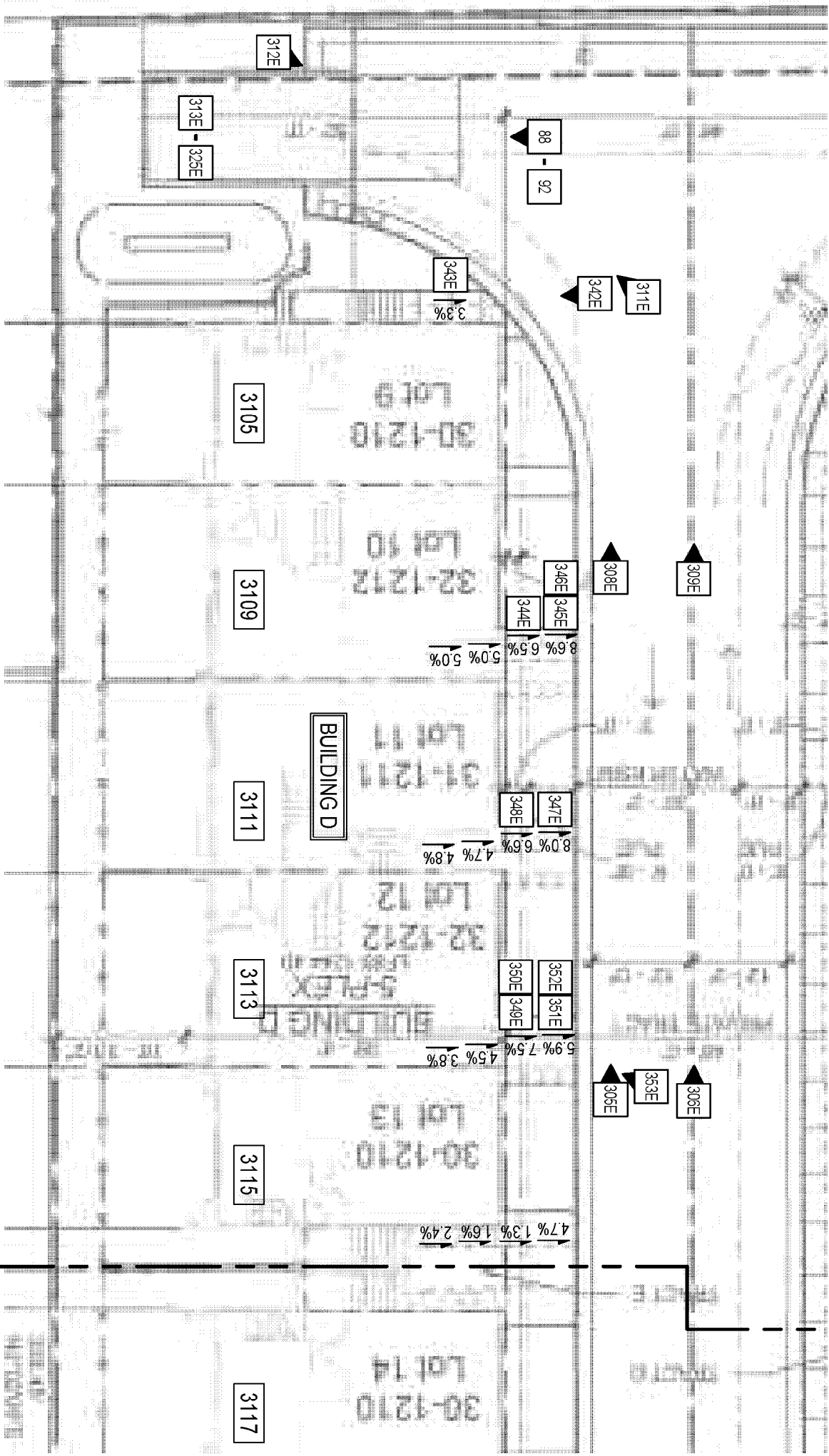

BUILDING D - EXTERIOR

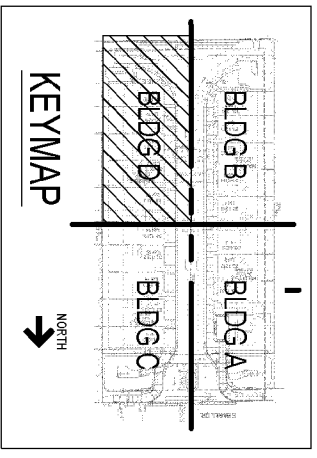

PHOTO LEGEND			
SYMBOL	DISC	DATE	INITIALS
#	OBS1	12/19/2018	JBF
#	OBS6	03/11/2021	JJF

NO.	DRAWN BY	DESIGNED BY	REVIEWED BY	DATE	DESCRIPTION
-	NPP	SSR	JJF	06/22/2021	RULE 26A DISCLOSURE

5501 MacArthur Blvd
 Golden, CO 80602
 Tel: (303) 556-4775
 Fax: (720) 556-0359



GALLERY
 SCOTTSDALE, AZ
 OBSERVATION DRAWING SET
 BUILDING D - 3115-3113-3111-3109-3105
 OVERALL EXTERIOR - D

DRAWING SCALE: NTS
 JOB NUMBER: 219061.00
C2.04

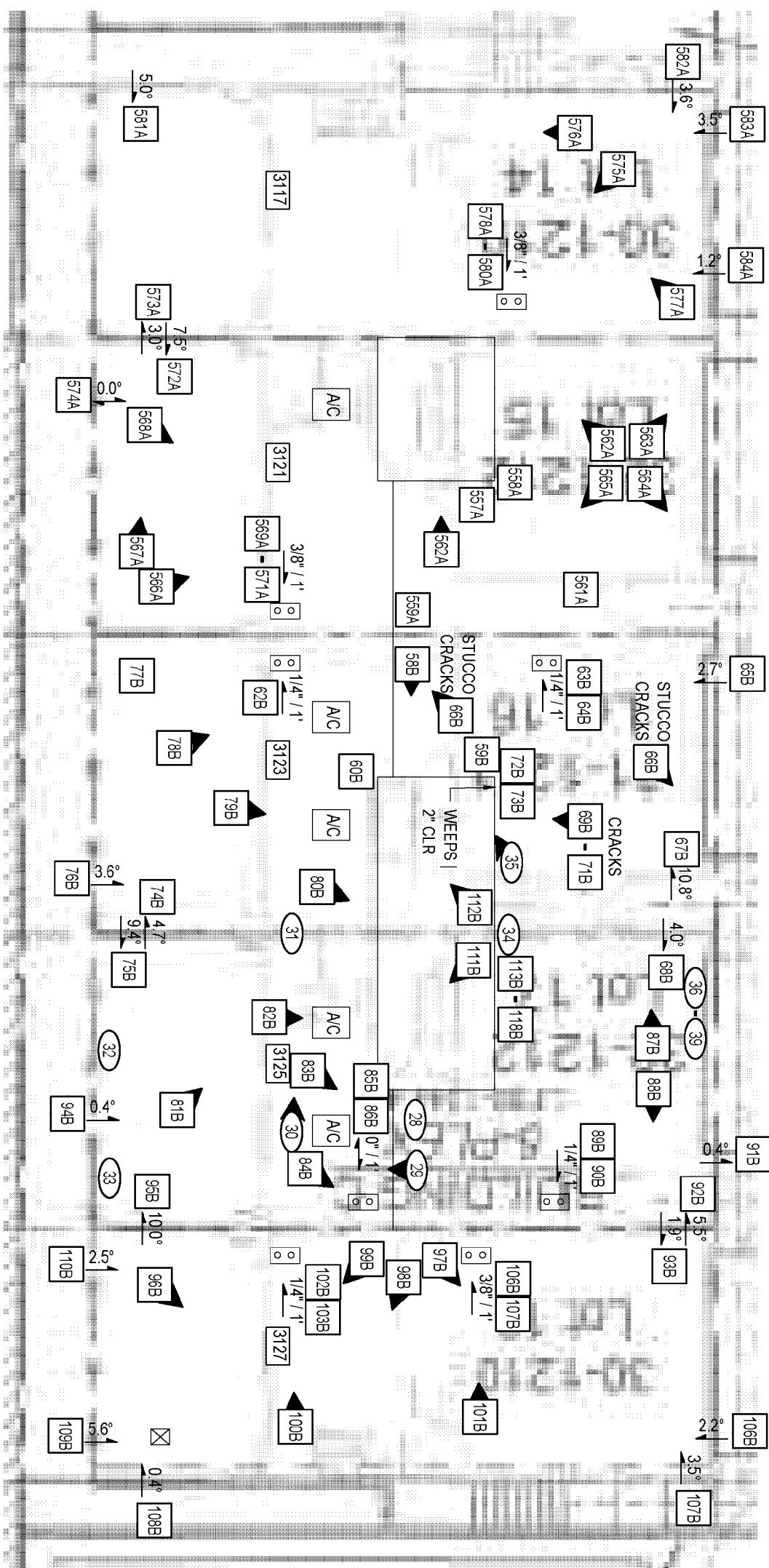

BUILDING C - ROOF
(REFER TO C3.06 FOR ADDITIONAL INFORMATION)

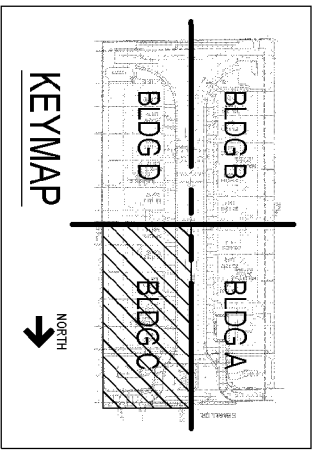

PHOTO LEGEND			
SYMBOL	DISC	DATE	INITIALS
⊖	IT1	05/13/2019	JBF
#A	OBS2	10/14/2019	SSR
#B	OBS3	10/15/2019	SSR

NO.	DRAWN BY	DESIGNED BY	REVIEWED BY	DATE	DESCRIPTION
-	NPP	SSR	JJF	06/22/2021	RULE 26A DISCLOSURE

SB|SA
Charles Taylor company

5091 MacArthur Blvd
Goldens, CO 80465
Tel: (303) 585-2775
Fax: (720) 586-0559

These drawings are an instrument of service and are the property of SB|SA, LLC. They may not be reproduced, distributed, copied, or otherwise used in any manner without the written consent of SB|SA, LLC. Originals and all reproductions will be returned and destroyed upon completion of the project.

GALLERY
SCOTTSDALE, AZ
OBSERVATION DRAWING SET
BUILDING C - 3127-3125-3123-3121-3117
BUILDING C - ROOF

DRAWING SCALE: NTS
JOB NUMBER: 219061.00
C3.05

